The Daily Record

Serving the Poconos

VOL. 73—NO. 191 | STROUDSBURG—EAST STROUDSBURG, PA. MONDAY, NOVEMBER 13, 1961 | Dial HA 1-3000 | 7 Cents

U.S. Postpones Ape Orbital Flight

Nehru Hits Reds On Hungary And N-Test Activity

UITED NATIONS, N.Y. (AP) — Prime Minister Jawaharlal Nehru of India said Sunday the Russians "behaved in a brutal manner in Hungary."

He said Communist domination of Eastern Europe sometimes "is even worse from the human point of view" than old-style colonialism.

His references to communism and to Soviet suppression of the 1956 Hungarian uprising came in a television interview with Ambassador Adlai E. Stevenson, U.S. chief delegate to the United Nations.

The interview was carried on Stevenson's (ABC-TV) program, "Adlai Stevenson Reports." It was taped Saturday while Nehru was visiting New York.

Nehru was more outspoken on the Hungarian question than his U.N. delegation has been. On Sept. 25, the Indian delegation abstained from voting when the General Assembly put that question on its agenda for this session.

In 1956, India voted against an assembly resolution calling on the Soviet Union to withdraw its troops from Hungary; voted for a Hungarian-relief resolution, and cosponsored a resolution urging Hungary to let in U.N. observers. On other Hungarian resolutions then and since, India has abstained.

Stevenson asked Nehru if people in Eastern Europe should not have "an equal opportunity for self-determination" with those of Africa.

"That would be an ideal thing," Nehru replied. But he added that what Eastern Europe had was not old-style colonialism but "the domination of a certain group or party aided by outside elements from another country"—and that was sometimes "even worse" than colonialism.

Partly From Fear

He said this development of Eastern Europe resulted partly from the last war and partly from fear of future wars.

"See what happened in Hungary—a terrible thing happened in Hungary," Nehru said. "And yet I think that probably a reason for that was the fear that that was going to lead to a world war."

Nehru said the Chinese Communists should be in the United Nations "even as a hostile element" because "that is better than keeping them out to go on with their hostility and trying to upset our plans."

He said "the Russians are completely wrong" to have resumed nuclear tests," since they broke a voluntary covenant. He said U.S. underground tests are not in the same category but the Americans should not try to equalize the Soviet tests although Russia may have gained an advantage by some tests.

Italian Reds Seeking More Self Rulings

ROM E(AP) — Italy's Communist party, largest outside the Iron Curtain, indicates it wants more autonomy for individual parties and more open debate in the international Communist movement.

And one of its leaders suggests Italy's party investigate the reported disappearance of some Italian Communists in the Soviet Union during Stalin's rule.

These opinions, voiced by speakers at a meeting of the Italian party's Central Committee which ended Saturday, were reported Sunday by l'Unita, the official party newspaper

The meeting was preoccupied by the Soviet drive to erase the memory of Stalin at the recent Soviet Communist party congress, attended by party chief Palmire Togliatti and other Italian party leaders.

Restlessness

Sen. Umbergo Terracini said there was "a restlessness and a legitimate desire of the comrades to know why the Soviet leaders renewed the denunciations of Stalin." Terracini said he assumed Premier Khrushchev was seeking to wipe out remaining resistance by "anti - party" groups.

Other speakers also implied that it would have helped them to have more advance word on the fight against Stalin V.M. Molotov and others.

In his report to the committee, Togliatti had said the new denuciations of Stalin caused some confusion and he himself was perplexed by the Soviet decision to change the name of Stalingrad.

Giorgio Amendola, a top central committee member led the demands for more autonomy—"multiformity," he called it.

Non - Communist observers felt Amendola and the other Italian Reds, are seeking greater autonomy to avoid finding themselves in an embarrassing situation in Italy if the Kremlin suddenly changed its internal or international policies again.

Flames Whip Thru Phila. Pier Building

PHILADELPHIA (AP)—Flames whipped through a three-story waterfront building of Publicker Industries, Inc., Sunday night and threatened nearby storage units of highly explosive alcohol.

The fire sent up billowing clouds of smoke, visible for miles.

Deputy Fire Commissioner George Hink said when the first of 16 fire companies arrived flames had completely enveloped a grain processing building of reinforced concrete and corrugated steel.

The Publicker plant is at Pier 8, only 200 feet north of the Walt Whitman bridge, which was cowded with Sunday taffic.

Storage tanks of alcohol were separated from the flaming building by a 20-foot wall, Hink said, and three railroad cars, each containing 80,000 gallons of alcohol, were on a freight siding near the building. A Pennsylvania Railroad switch engine was sent to pull the cars from the siding.

No one was reported injured.

Fink said he has asked the fire marshal's office to conduct an investigation.

Publicker is one of the nation's largest producers of ethyl alcohol.

The sprawling waterfront plant was the scene of a six-day fire in 155 which killed four men, injured 23, and razed a five-story building.

No estimate of damage was available.

Inside The Record

	Page
Allen, Robert S.	4
Cerf, Bennett	4
Classified	10-11
Comics	9
Crossword Puzzle	10
Daily Investor	5
Dear Abby	12
Doctor Fern	4
Editorials	4
Family Fare	7
Hatlo	9
Horoscope	9
Just Between Us	7
Obituaries	3
Pennsylvania Story	4
Sports	8-9
Sokolsky	4
TV Highlights	10
TV Programs	9
Wishing Well	10

ON PARADE — The Stroudsburg VFW Drum and Bugle Corps, one of many musical organizations which participated in the Veterans' Day parade, moves east on Main St., Stroudsburg. The parade was held Saturday night and toured the twin boroughs. Memorial services for the American war veterans took place during the day in both boroughs. (Photo by MacLeod)

Kennedy Okays Air Traffic Plan

Directs FAA On Program; May Stir Cost Controversy

WASHINGTON (AP) — President Kennedy released and endorsed Sunday a special report on air traffic control which calls for a five-year capital outlay of $500 million and includes several points expected to stir controversy.

Kennedy directed the Federal Aviation Agency to start at once on implementing the 14-point program recommended by the Project Beacon task force which was charged with finding means to make future air travel safer despite great increases in flight volume.

One of the principal points expected to bring differences of opinion is the extent to which the nation's military air control system can and should be integrated into a general pattern including civilian traffic.

Project Outlined

As projected in the Project Beacon outline, considerable use would be made of the military facilities. And the combined annual operating cost of the combined systems is estimated at $1 billion.

The capital outlay of $500 million is double that projected earlier by the FAA.

The report proposes the use of only the radar part of the military SAGE—Strategic Air Ground Environment—system of weapons control for the handling of air traffic, along with extensive modification and improvement of the present FAA system.

The task force—headed by Richard R. Hough, operations vice president of the Ohio Bell Telephone Co.—said that after weapons control had been decentralized, the new system could take over from the SAGE centers the peacetime defense function of aerial surveillance.

The Beacon group proposed to discard alternative schemes which either would modify the SAGE system to control all high-altitude air traffic, or would improve SAGE still more extensviely to cotnrol all en route air traffic operating on instrument flight rules—IFR—and all air traffic, IFR or visual—VFR, above 14,500 feet.

Too Uncertain

Hough's group concluded that Defense Department plans for the future use of SAGE are too uncertain to provide a firm assurance of the degree of availability or the timing of SAGE for air trafic control.

The report recommended that control be based on aircraft position information constantly available on the ground, and independent of the pilot's navigational information. This is because, it said, no satisfactory airborne collision avoidance systems and proximity warning devices have yet been developed.

It recommended that altitude information be obtained through the use of altitude-reporting beacon transponders in each airplane.

This finding rejected proposals to use the much heralded three-dimensional radar which many experts have regarded as the most promising technique.

The report said—and FAA Administrator N. E. Halaby agreed—that no 3-D radar or other height-finding equipment offers sufficient promise of being able to do the altitude reporting job.

The report would require all arcraft weighing more than 12,500 pounds, a class including transports and large executive planes, to be equipped with a standard long-range beacon transponder that could be used for identification, signal enhancement, and the relay of altitude information to ground computers.

CAB Probing Airline When Plane Crashed

AN investigation of Imperial Airlines had been under way when one of the firm's planes crashed and carried 77 persons to death Wednesday night.

A CAB spokesman said the probe of Imperial Airlines started a few hours before Wednesday's tragic accident.

The investigation was part of a three - pronged study of the nation's non-scheduled airlines. It was ordered after difficulties involving President Airlines earlier this fall.

Wednesday night's crash, which killed a total of 74 young servicemen and three crew members, made a particularly solemn impression on residents of the Allentown - Bethlehem - Easton - Pen Argyl-Bangor area, and on Passaic and Clifton, N.J., which lost 22 servicemen.

The CAB said it is continuing its probe into safety and maintenance of supplemental airlines, their financial condition and their business practices. Inspectors also prepared to move the crashed plane's four engines to Washington, D. C., for detailed study, and medical examiners were still working on positive identification of the crash victims.

Civil Aeronautics Board investigators have been visiting supplemental airlines officers throughout the country for a month — ever since a President Airlines plane crashed in Ireland and the firm could not meet all its flight commitments.

The study involves about 24 companies which have active operations. About 10 other companies have certificates but are not currently using them.

Non-scheduled airlines are required to comply with most of the safety regulations of the regularly scheduled airlines as far as maintenance, crew proficiency and operations are concerned.

Unlike the regular airlines, however, they do not operate over assigned routes and may conduct up to 10 flights a month between any pairs of cities they wish. They also have authority to operate domestic charter flights without limit as to frequency.

Many of the companies are small and rely primarily on military charter traffic. Imperial, for example, as of last June 30 owned one 4-engine Constellation and one twin-engine 046 and leased another Constellation.

It's Volgograd Not Stalingrad

LONDON — (AP) — The city of Stalingrad, famed for a decisive World War II victory over Hitler's armies, was stripped Friday of its revolutionary name and rechristened.

Moscow Radio reported the Presidium of the Supreme Soviet of the Russian Federal Republic decreed that the Volga River city and environs shall be called Volgograd. In tsarist times it was Tsaritsyn.

Earlier in the day Stalinsk, western Siberia, became Novekuznetsk, the Tass news agency reported.

Good Morning!

All men are not homeless, but some are home less than others.

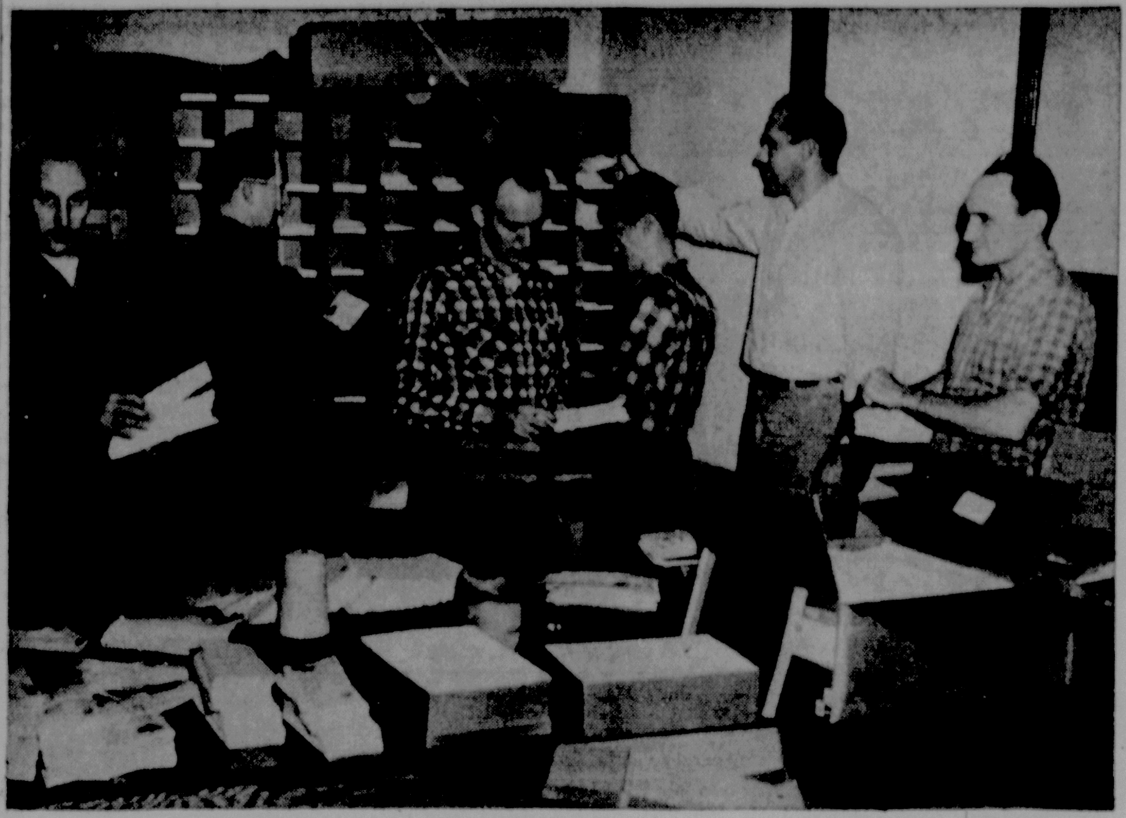

CHRISTMAS SEALS MAILED — Employes of Stroudsburg Post Office are shown preparing Christmas Seal letters which will be mailed this week to homes throughout the area. From left are Don Heller, Stephen Gerek, Oliver Nordmark, Alton Wagner, Harold Carlton and George Brodhead. (Staff Photo by MacLeod)

Molotov Home; Fate Not Known

MOSCOW (AP) — V. M. Molotov looking calm and unafraid, came home to Moscow Sunday to wage an apparently futile fight for his place in the Communist party.

The old Bolshevik and ex-foreign minister turned aside newsmen's questions about his reported explusion from the party and his recent denunciation by Soviet Premier Khrushchev at the 22nd Soviet Communist party congress.

"Let's change the subject," he said, as he left the train that rought him without escort from Vienna to Moscow and almost certain political oblivion.

His wife, Paulina, was much more animated and seemed flustered.

"We had a fine trip," she said. "Many of the passengers came to our compartment to say 'goodby and good luck.'"

On Stalin's orders, Molotov, now 71, a small, round-faced man with icy gray eyes, once said "No" to President Roosevelt, "No" to President Truman and "No' to President Eisenhower. But his homecoming was the inauspicious arrival of the once mighty now fallen.

Meet Train

His daughter, Svetlana, and her husband were at the train to meet him. But not Premier Khrushchev, once his subordinate and now his master in the party. Khrushchev was in the virgin lands, inspecting the fruits of his agricultural policies that Molotov opposed. Nor did Foreign Minister Andrei Gromyko turn out to welcome the man who long held the office before him. Not a single Soviet newsman showed up. There was only a government car waiting to take him away.

Informed sources said local party cells had voted to oust Molotov and two others of the anti-party group that lost a 1957 power struggle with Khrushchev and were subsequently denounced as Stalinists.

The others are former Premier Georgi Malenkov and former Deputy Premier Lazar Kaganovich, long relegated to obscurity. The informants said all three appealed their expulsion.

Khrushchev may permit them to carry the appeal through to the party's Central Committee as a kind of democratic window dressing, the informants said, but the expulsions are expected to stand.

"I have come home to Moscow," said Molotov in a voice so amiable it startled foreign correspondents who met him at the station.

"Any comment on exclusion from the party?" asked a Western correspondent.

Molotov asked to change the subject.

He was asked about the congress which labeled him a participant in the semi-legal murder of some of his colleagues, and many officers of the army before and after World War II.

"Nyet," he said. "You know everything.'

Rayburn Still Is Critical; Rallies Some

BONHAM, Tex. (AP)—Speaker Sam Rayburn remains in critical condition in his battle with incurable cancer, but he was reported Sunday to have "rallied considerably since yesterday."

A bulletin from the 15-bed hospital where he is a patient added: "Breathing has improved. He has taken liquids well. Infrequent periods of alertness."

Rayburn's personal physician, Dr. Joe Risser, said Saturday death could be only a few hours or days away.

Testimony to this was the steady stream of cars that passed the two-story, tan-brick hospital Sunday as Bonham residents drove by to pay their respects.

Many of the cars were occupied by elderly couples, some by entire families, and a few by teenagers. They moved slowly as solemn faces turned to the vine-covered entrance of Risser Hospital. Some cars paused a minute or two.

Inside the 15-bed hospital — a converted residence — are only three other patients. Three nurses go quietly about their duties.

Rayburn, 79, who has wasted from his usual 170 pounds to less than 130, has few visitors.

Sunday morning, a sister, Mrs. S. E. Bartley, spent some time with him. During the afternoon, three doctors and a chaplain from Baylor Hospital in Dallas, where Rayburn's cancer was discovered, spent about 10 minutes in his room.

An aide, John Holton, said the speaker slept well Saturday night, appeared more alert than usual and seemed to be aware they were calling his name. Holton said Rayburn appeared to be in pain but could no longer speak.

ADA Head Backs Reading Kits

PHILADELPHIA (AP) — The temporary discontinuance of a reading program in four Philadelphia high schools has been criticized by a law professor and the head of the Americans for Democratic Action here.

The reading kits were withdrawn after some charges that parts of the program lent themselves to Communist propaganda.

Louis B. Schwartz, University of Pennsylvania law professor, said Saturday he would prefer that educators decide what material should be used in schools rather than "a noisy minority howling in the community."

Leon Shull, ADA director, called the action "an ill-advised attack on academic freedom."

Monroe Co. TB Canvass Opens Today

THE 55th annual Christmas Seal campaign of the Monroe County Tuberculosis and Health Society gets underway today with mailing of seals to all county homes.

Mrs. Estelle Fleming, society executive director, said yesterday that the 9,947 letters were handled in one week by 55 persons who donated 160 hours of work to the project.

In addition, Girl Scouts will distribute posters urging support of the campaign throughout the area.

Of the total money collected, 84 percent stays in the county, 10 percent goes to the Pennsylvania Tuberculosis and Health Society and six percent goes to the National Tuberculosis Assn.

Walkout Ended In Lancaster

LANCASTER, Pa. (AP)—Members of Local 285 United Auto Workers of America voted Sunday to accept Armstrong Cork Co.'s latest contract offer, ending a 12-day-old strike.

About 3,000 workers at two plants had been affected by the walkout. The company said workers would start reporting back to work tonight and all shifts would operate tomorrow.

Now For The Cure . . .

A Hangover Is (?) --Physiological

SAN FRANCISCO (AP)—There is one big reason why man has failed in 2,000 years of hunting for an effective hangover cure.

It's because no one knows all that a hangover is — physiologically.

The hangover remedy most relied on—another drink of the same—is dangerous because it leads to alchoholism.

But research is pegging down more physiological bits and pieces of the post - alchol - syndrome —or the hangover result of too much drinking.

These conclusions were reported in a news conference Saturday at the Symposium on Alcohol and Civilization at the University of California School of Medicine by Dr. Olof A. Forsander of Finland and Dr. Leonard Goldberg of Sweden.

Raises Then Drops

Dr. Forsander reported on studies showing that drinking first raises and then drops the blood sugar level below normal.

The more you drink the lower goes the blood sugar level, said Dr. Forsander, chief of the department of physiology of the Finnish State Alcohol Monopoly's research laboratories.

"Many of the symptoms appearing during a hangover may also directly derive from the low blood sugar concentration," he said.

Taking a recovery drink will raise the blood sugar content, accompany by a sense of feeling better, Dr. Forsander said.

But the rub is that after the recovery drink's effects have worn off the blood sugar level will drop lower than before.

Dr. Goldberg, chairman of the Department of Alcohol Research at Stockholm's Karolinska Institute, described studies of another hangover symptom called nystagmus—rhythmic and uncontrollable eye movement.

Indication

He said the eye twitching nystagmus persists long after the body's metabolism has purged alcohol from the blood. It indicates some continued process in the central nervous system which researchers do not yet understand, Dr. Goldberg said.

Drugs are available to correct the blood sugar drop. Drugs also can alleviate the eye twitching nystagmus.

But none achieves any comprehensive solution for the total problem of a hangover.

Latest Delay May Cancel Manned Flight This Year

CAPE CANAVERAL, Fla. (AP) — U.S. hopes of putting a man into earth orbit this year faded almost completely Sunday with the indefinite postponement of a planned orbital flight by a chimpanzee.

The U.S: man in orbit effort depended wholly upon the success of the projected ape shot, originally planned for Tuesday.

In a brief, lunch table encounter, Walter Williams, Project Mercury operations director, admitted only that the launching had "some problems."

This was as far as Williams would go. Lt. Col. John Powers, spokesman for the National Aeronautics and Space Administration, meanwhile was casually advising newsmen that the launching had been delayed a week to 10 days.

No Announcement

Powers said there would be no NASA announcement of the delay because the agency had never announced a specific launching date, except that it would not be before Nov. 14.

In any case, the NASA press office was unmanned and news of the postponement, which involves thousands of dollars in travel expense for newspaper, radio and television reporters, was circulated by word of mouth.

The postponement came as a powerful blow to President Kennedy's announced goal of placing an American astronaut in orbit before the end of 1961.

Two Russian cosmonauts were successfully orbited earlier this year.

Informed sources said a leak in the space capsule's inflight altitude control system caused the postponement.

This means that the capsule, built by McDonnell Aircraft of St. Louis, will have to be removed from atop its modified Atlas missile booster. Removal, inspection and replacement will take at least a week, probably longer.

Since it takes about six weeks to prepare for a manned shot, the delay means that it will be next to impossible to launch the chimp, await evaulation of the data and prepare another missile and space craft for the manned shot this year.

Even as the launching was being postponed, a large portion of the Atlantic fleet—18 ships and some 50 aircraft—was being deployed across the ocean from Cape Canaveral to the African coast.

These ships would have been used in the recovery of the chimpanzee's space capsule after it had made three passes around the earth.

Fuel Limitations

Because of their fuel limitations, the destroyer escorts and recovery fleet will have to return to port before returning for the launching attempt.

Cause of the postponement was attributed by informed sources to a leak in the hydrogen peroxide system which controls the position of the capsule in flight.

The leak was discovered during a routine test Sunday. Because hydrogen peroxide is very corrosive and could have affected other electrical systems within the capsule, the space vehicle will have to be dismounted and given a complete checkout.

The original plan called for the Atlas to hurl the two-ton capsule into an orbit ranging from 100 to 150 miles above the earth at a speed of 17,400 miles an hour.

After three trips around the earth lasting 4½ hours, the chimp carrying craft was to be returned to earth by parachute. The impact area was to be about 1,000 miles southeast of Cape Canaveral in the Atlantic Ocean.

Salazar Wins In Portugal As 80% Vote

LISBON, Portugal (AP) — The Portuguese voted Sunday for the unopposed parliamentary slate of Premier Antonio Salazar, and the government claimed 80 per cent of the eligible voters turned out in the face of opposition calls for a boycott of the polls.

The election created little excitement, despite the appeals of Communists and other anti-Salazar groups for demonstrations in the streets. Riot police and Republican guards massed to quell demonstrations — but none appeared.

How many voters cast blank ballots in protest apparently will not be revealed. Officials said after the polls closed they would only be able to give a comparison of the number of votes cast with the list of registered voters in each reporting area.

Million Votes

Salazar supporters had campaigned for at least a million votes for his candidates against a total list of just 1.3 million registered voters. Interior Ministry officials said they expected to count between 900,000 and a million favorable votes for the slate that could not lose.

The minister of the interior, Dr. Alfredo Rodrigues dos Santo Jr., reported two scattered incidents. He said one man was killed Saturday night in pre-election disorders at Almada, an opposition stronghold, when a group of men tried to attack a police station.

He reported opposition groups in Grandola Sunday tried to mass children in front of a police station to prevent voters entering the polling booth there.

Even in working class sections of Lisbon, where the boycott appeal seemed more likely to be heeded, voting appeared brisk.

Body Of Space Monkey Is Found

CAPE CANAVERAL, Fla. (AP) — The body of a tiny squirrel monkey who died in an exploding missile was found Sunday in wreckage dredged from the Atlantic Ocean.

The 1½ pound primate, named Goliath, was in the nose cone when an Atlas missile blew apart over the Cape Friday 30 seconds after it was launched on an intended 5,000-mile flight.

A boat and skin divers retrieved several parts of the shattered missile from shallow water about 100 yards off the Cape. Experts studying the debris found Goliath's body in his badly smashed metal capsule.

Weather

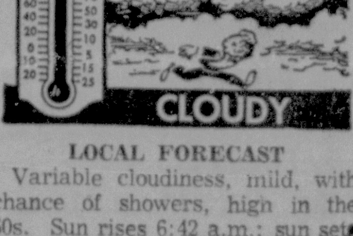

LOCAL FORECAST

Variable cloudiness, mild, with chance of showers, high in the 60s. Sun rises 6:42 a.m.; sun sets 4:46 p.m.

TEMPERATURES

Stroudsburg	Time	Mount Pocono
34	6:30 a.m.	28
38	8:30	29
42	10:30	39
55	12:30 p.m.	52
60	2:30	57
63	4:30	54
65	6:30	49
50	8:30	48
50	10:30	47
48	Midnight	45

State College Gallery Of Fine Art Will Open With Show Wednesday

By ALICE HASTINGS

GRAND OPENING of "The Gallery" — the East Stroudsburg State College's first art gallery—will take place Wednesday, with a large and varied show culled from the collections of art lovers in the Poconos and Wilkes-Barre area.

"This will be a dream come true,' says Dr. Madelon Powers, head of ESSC's art department. "We in the art depeartment have tried for years to obtain space . . . a permanent room for exhibitions. We want this college endeavor to be of benefit to the community at large, too. For our opening we are bringing in oil paintings, a few etchings, watercolors and serigraphs, but mostly oils.

"Who has lent us exhibits? Well, the David Harritons, the Sterling Strausers, — of course Mr. Strauser is a painter and examples of his works are in the show, sent to us by other collectors — Mrs. Agnes Dyer, Mrs. Nancy Hebard, Edward Driebe, N. D. Lambert, Edward Welles and Ernest Wyckoff.'

TALK OVER HANGING — Miss Irene Mitchell, left, and Mr. George Johnson, right, who are in charge of hanging the opening art exhibit at ESSC's "The Gallery," talk it over with Dr. Madelon Powers, art department head. They are pondering "The Cat," a serigraph by Buffano, lent by the David Harritons. In the right background can be seen a portion of "The Bathers," an oil by Jo Cain, lent by the Sterling Strausers. (Photo by Alice Hastings)

Student Hostesses

The opening exhibit will be on view three days, Wednesday through Friday, Nov. 17, from 8 a.m. to 5 p.m. Dr. Powers, Miss Irene Mitchell, and George Johnson, members of ESSC's art department, will try to be present when their classes and other duties permit, but a group of student hostesses, instructed to answer questions that may arise, will be on duty to show visitors about.

Mary Lou Wingerter, Analomink St., East Stroudsburg, heads the group of hostesses. Miss Wingerter, a junior, is president of the college Art Club. Other hostesses are: Joan Cerra, Phyllis Fetzer, Clare Grimes, Maude Hovis, Lois Hosler, Carol Hudock, Ruth Kissinger, Carol Krisa, Maureen McGoey, Diane Purdy, Jo Ann Seiler, Joan Spering and Judy Rames.

Most Valuable

Perhaps the most valuable item in the show is not an oil, but a print, lent by the Harritons. It is a Georges Roualt, an etching of "A Man's Head." A conte crayon by another well known artist, Chaim Gross's "Nude," is lent by the Strausers. Ernest Wyckoff has lent, among others, a still life and a landscape by Cullen Yates and Dr. Madelon Powers, an oil by the Colombian artist, Agelvis.

George Johnson, assistant professor of Art at ESSC, is represented, to his surprise, by an oil mosaic, "Red-Headed Girl,' sent in by the Strausers. "I had no idea they were offering by mosaic," Johnson remarked. "But of course I'm flattered."

Johnson has two bits of sculptury on exhibit in a show at Binghamton, N. Y. at present; during the latter part of November he will be shown in an exhibit at "The Ridge," in the Pocono area.

Future Plans

Among the shows planned by the ESSC are department for this winter and spring are an exhibit of Japanese Children's Art; Graphics; Picasso; Art from Israel and Work of Children at the ESSC Laboratory School. These will be open to the public.

"We hope to show art of all types," Miss Mitchell states. "From the conservative to the very modern—something to interest everyone, you may say.'

Occasionally during the year there will be shows designed to correlate classwork at the college. These will be closed except to "family,"—students and faculty of the college.

World's earliest known man, 600,000-year-old Zinjanthropus boisei, was discovered by British anthropologist L.S.B. Leakey in Olduvai Gorge, a part of the Great Rift Valley of Tanganyika.

The Daily Record Pays Weekly

CASH PRIZES For The Best NEWS TIPS

News Tips Accepted By Phone . . .

Mon. - Fri. 8:30 a.m. - 2 a.m.
Sat. 8:30 a.m. - 12 Noon
Sun. 2 p.m. - 2 a.m.

PRIZES $5 - $3 - $2
Based on Best News Tip and First To Report It!

— Dial —
HA 1-3000

Truck Industry In County Pays $10,540 Wages Yearly

HARRISBURG — November 9 — The Trucking Industry in Monroe County pays more than $10,540,000 annually in wages to 2,108 employees, according to estimates by the Pennsylvania Motor Truck Association.

Complete County Trucking Industry statistics:

Trucks registered	2,642
Truck license fees..$	124,541
Truck Pa. gas tax....	172,601
Truck U.S. gas tax..	129,458
Local realty taxes....	48,013
Pa. business taxes....	137,543
U.S. business taxes..	450,905
Employees	2,108
Wages paid ....$	10,540,000
Industry investm'nt $	9,247,000

Commenting on the Trucking Industry's investment in Pennsylvania, PMTA's General Manager Edward Gogolin said "the total assessed valuation of the Commonwealth's 47 third class cities is less than the Industry's two and a half billion dollar investment in the State".

He pointed out that in the registraion year ended May 31, 1961, Pennsylvania's moor truck owners paid $72,458,610 in license fees and Pennsylvania gas tax, —more than the annual maintenance and snow removal costs on all Pennsylvania state highways.

The Trucking Industry's total payroll of $2,497,295,000 is more than the Commonwealth's appropriations for all purposes, including highways, for the two years ended May 31, 1961.

Subscribe To The Daily Record

Local Post Office Cited For Savings Bond Program

POSTMASTER Fred H. Rhodes said today he had received a letter from William H. Neal, National Director of the U. S. Savings Bond Program, commending the local post office for the promotion and sale of Savings Stamps during the past year.

"In this 20th anniversary year of the United States Savings Bond Program," the letter read, "Americans in all walks of life own more than $44 billion in Series E and H Savings Bonds — an all-time record. You have had a real share in this success.

"During the school year your help is especially needed to sponsor and service the School Savings Programs in your area. In the country as a whole, some six million students are now attending schools where the Stamp Plan is in operation. We would like to see this number increased substantially during the coming year."

Postmaster Rhodes reminds the public that Savings Stamps are on sale at the post office at all times, as well as in the schools on Stamp Day.

Adults can buy them, too, he added.

ADVERTISEMENT ADVERTISEMENT

Science Shrinks Piles New Way Without Surgery Stops Itch—Relieves Pain

New York, N. Y. (Special) — For the first time science has found a new healing substance with the astonishing ability to shrink hemorrhoids, stop itching, and relieve pain — without surgery.

In case after case, while gently relieving pain, actual reduction (shrinkage) took place.

Most amazing of all—results were so thorough that sufferers made astonishing statements like "Piles have ceased to be a problem!"

The secret is a new healing substance (Bio-Dyne®)—discovery of a world-famous research institute.

This substance is now available in *suppository or ointment form* under the name *Preparation H®*. At all drug counters.

NEWBERRY'S

MON. - TUES. SPECIAL

FIRST QUALITY ASST'D WOOLS

Plaids and Solid Colors

Reg. 3.98 yd. Newberry's Low Price 2.97

2.98 WOOLS NOW 1.94 yd.

CLOSE-OUT GIRLS' FALL DRESSES

Sizes 1-3 4-6x - 7 to 14

Reg. 2.98 Newberry's Low Price 1.94

NEWBERRY'S STROUDSBURG

Calendar Of Events In Newfoundland Area Listed

NEWFOUNDLAND — There may be snow and sleet and dark of night, but, like the post office duties, these activities will go on as scheduled in this Pocono Mountains area:

Today: Sterling official board will meet in the November business session at 8 p.m. Salem Lodge 330, F & A.M., will meet at the Hamlin Lodge Hall. Newfoundland Rotarians will have a dinner meeting at 5:45 p.m. at Green's Restaurant with Albert Madden presiding at the open session. Brownie Troop Two will meet at 3:45 p.m. at Southern Wayne Joint School under the leadership of Mrs. Emil Wohlfart. Bowlerettes go to Hamlin at 8 p.m., with F. A. Madden and Son vs. Staph's Generals; Ruth Anne's Beauty Shop vs. First National Bank; and Gilpin's Pharmacy vs. Evans Banner Store. Mountaineers bowl at Barrett at 9 p.m., with Lake Harbor Marina vs. Horn of Plenty and Dutch's Market vs. Gilpin's Pharmacy. Hemlock Grove Methodist and the Conservative Five bowl at 6:45 p.m. at Top of the Mountain action at Barrett. South Sterling Bible Class will meet at 8 p.m. at the home of Mrs. LeRoy Bartleson.

Tuesday: Troop 129, Boy Scouts of America, will meet at 7:30 p.m. at the school under the leadership of Larry McLain. Hollisterville Recreation Night begins at 3 p.m. at the community hall for young people. "Time And Two Women", a film, will be shown at the meeting of the Greene-Dreher Women's Club at 8 p.m. at the school.

Wednesday: Sterling Adult Fellowship will meet with Margaret Ziegler and Bernice Dolan as co-hostesses. Mountains League bowls at Barrett at 7 p.m. Laurel Girl Scout Troop One will meet at 7 p.m. at the legion hall. Promised Land Fire Company will have work night at their fire hall. Jericho congregation will meet for prayer and Bible study at the church at 8 p.m. with the Rev. William Henwood in charge. Hollisterville Bible Protestant Church members will have prayer meeting at 8 p.m. at the church under the direction of the Rev. Patrick Loftus. Hollisterville Baptist Church members will have mid-week service at 7:45 p.m. with the Rev. Floyd Mitchell leading. South Sterling WSCS will quilt all day at the hall.

Thursday: Commercial League bowls at Hamlin. Promised Land Civic Association will meet at the Promised Land Inn at 8 p.m. with John Glasner presiding. Moravian Ladies Aid will quilt at 10 a.m. at the church. Ladies of Paupack Rebekah Lodge will meet at the hall with Miss Alice Megargle, noble grand, presiding at 8 p.m. Hemlock Grove WSCS will quilt all day at the church. Greene-Dreher Fire Company will have a work night at the fire hall. South Sterling choir will practice at the home of Edwin Frey at 7 p.m. Moravian choir rehearsal is set for 7 p.m. at the church. Hemlock Grove choir will practice at 8:15 p.m. at the church.

Friday: Hollisterville J.O.Y. Class will meet. The juniors of Southern Wayne Joint School will present the play, "The Innocents," at 8:15 p.m. at the school auditorium. Hollisterville Bible Protestant young people will meet at 7:30 p.m., with the junior group meeting at the church and the senior group at the home of Roger Geier.

Saturday: Moravian confirmation class will meet at 10 a.m. at the church. Dr. Philip Hammond, assistant professor of Old Testament at Princeton Theological Seminary will give an illustrated talk on "The Holy Lands" at Hemlock Grove Methodist Church at 8 p.m. Jericho young people will meet at 8 p.m.

DeStalinized

LONDON (AP)—Another Soviet city was deStalinized Friday. Stalinsk, in western Siberia, will henceforth be known as Novokusnetsk.

Now Two Locations!

HOWELL'S Flowers

553 Main St., Stroudsburg
HA 1-0368
Evelyn Hastie, Mgr.

ARTISTIC FLORAL ARRANGEMENTS

HOWELL'S Green-Houses

Braeside Ave. at E Brown St. E. Stroudsburg—HA 1-4290

We Deliver Flowers by Wire

GET WINTER PROTECTION AND SAVE $$$ IN FUEL AND MAINTENANCE BILLS

with the all new PREFAB Foyer VESTIBULE

THE EMPIRE #402

Look at these wonderful features!!

- Keeps your home warm in winter and cool in summer.
- Improves the appearance of your home.
- Gives extra space for guests clothes, overshoes and umbrellos.
- Equipped with doorbell, mailchute and recessed light.
- Convertible to seasonal difference with tri-track windows and door.
- Available in 5 styles and 19 DuLux colors for every home or office.
- Will last a lifetime with "Novoply" core construction.

FOR FREE ESTIMATE AT NO OBLIGATION
Bank Financing Available
No Money Down — 5 Years To Pay

JOS. G. DeRENZIS & SON
21 North 6th Street
Phone HA 1-4690—Stroudsburg

EXPERT

Floor Maintenance for the
- HOME
- OFFICE
- STORE

Call Acker and Johnson
Phone HA 16051

Buy Now For Christmas And Save!

COMMUNITY JEWELERS'

Santa's Discount Gift Headquarters

ANNIVERSARY DISCOUNT-SPECTACULAR

MORE FOR YOUR MONEY OR YOUR MONEY BACK!
LAY-A-WAY FOR XMAS AT THESE LOW LOW PRICES

4-in-1 COMBINATION SMOKER-END TABLE-LAMP

REGULAR PRICE $29.75

DISCOUNT PRICE $11.88 Charge It

Includes: Ash Tray & Cigarette Urn Too . . .

LAY IT AWAY FOR CHRISTMAS

Only One of The Fabulous Discount Features In Our Gift Department . . .

A fine piece of furniture to add to any home!

PAY WHILE YOU USE IT!

Here's important news if you are still hanging clothes outside, or your clothes dryer has seen better years.

New model Flameless Electric Dryers have special settings for regular wash and wear and other types of clothes loads. Any fabric that can be washed in an automatic washer can be dried in an Electric Clothes Dryer. And, with the new innovations, that includes everything from nylon hose to cashmere sweaters.

Ask your dealer about the new Flameless Electric Dryers that can be installed in kitchens, utility rooms, basements, bathrooms or laundry rooms. He has some real values for you.

dryer buyer days!

Metropolitan Edison Company

NEXT RAINY WASHDAY head for your dealer...

look at a new FLAMELESS ELECTRIC CLOTHES DRYER...

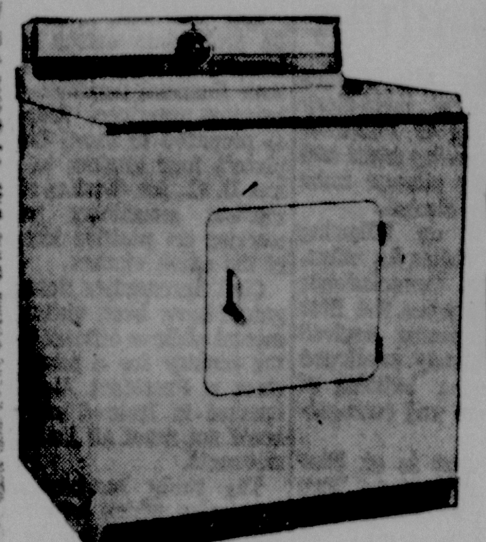

... on second thought DO IT SOONER !!!

BIG BARGAINS during dryer buyer days!

October 20 - November 25

they're here now!

Metropolitan Edison Company

ONE OF THE FEW LEFT — Clinton Heller of 76 W. Broad St., East Stroudsburg, is one of the few men left in this area who continue to hunt fox with dog and gun. Thus far in the 1961 season he has killed 12 foxes. His dog's name is "Ranger". (Staff Photo by MacLeod)

East German Commies Get In On The 'Down Stalin' Act

BERLIN (AP) — Communist East Germany belatedly joined the Communist chorus denouncing Stalin Sunday. But it used the occasion to defend its own Stalinist-minded leader, Walter Ulbricht.

Ulbricht, known to be an admirer of the late Soviet dictator, attended the Soviet Communist party congress in Moscow which ordered Stalin's body removed from the Lenin tomb in Red Square. There had been speculation he would not follow Soviet Premier Khrushchev's lead and erase the memory of Stalin in East Germany.

But the official East German Communist party newspaper Neues Deutschland made clear Sunday that Ulbricht is more with the living than the dead.

In a 1½ page article, the newspaper endorsed the Soviet bloc's condemnation of Stalin, saying "Stalin. . . put himself above the party."

This, the newspaper said, Ulbricht had never done and called Western speculation that Ulbricht might be downgraded purely "enemy propaganda." It admitted there had been strong pro-Stalin sentiment among German Communists, but claimed Ulbricht was one of the first Communist leaders after Khrushchev to denounce Stalin's "personality cult."

West Berlin experts said the East German Communists might take up at their plenary session next month the question of renaming Stalinallee, the show street of Ulbricht's East Berlin.

The removal of a tall bronze satue of Stalin that continues to gaze over one of Stalinallee's main intersections also may be considered.

Previously, the East German press had scarcely mentioned destalinization, headlined in Moscow's newspapers.

Many reporters toured East Berlin during last week's 44th anniversary of the Russian Bolshevik Revolution, searching for hints of future relations between the Soviet Union and East Germany.

They found the public buildings decorated with East German flags in extra large number, along with a few Red Communist party banners.

But in contrast to past anniversaries, there were almost no flags to mark the day along Stalinallee, even at the site of the statue.

Mikhail G. Pervukhin, the Soviet ambassador to East Germany, was host at the usual caviar-and-vodka reception marking the anniversary.

He so far is holding his post despite the fact he was dropped as a candidate member of the Communist party's ruling Presidium and has been labeled a member of the antiparty group of Stalinists.

Developments in the Communist world have aroused speculation whether Ulbricht himself will be downgraded from a role as prominent in East Germany as that once enjoyed by Stalin in the Soviet Union.

Ulbricht is the only Soviet-bloc leader pictured on postage stamps and street placards, although the placards seem to be decreasing in number.

Challenger Loses Three Chess Games

EX-MARINE Louis Mondelle lost three games of chess at a recent meeting of the Stroudsburg Chess Club.

William P. Deering trounced him the first game and Earl Weiss delivered the second defeat. The third loss came from the hands of Harold James, club champion.

Mondelle started out with the idea of taking the cellar championship from William Deering.

Honor Students At Pocono Mt. Joint H. S. Are Named

LAWRENCE WILE, principal of Pocono Mountain Joint High School, announced last night the honor roll for the first marking period.

Grade Seven — Priscilla Baumann, Ruth Ann Flad, Brenda Gravel, David Hymes, David Learn, Alexis Manhart, Joan Munch, Paula Reisenwitz, Holly Thomas and Shelly Wismer.

Grade Eight — Geneva Anderson, John Davis, Janice Gantzhorn, Maureen Garrett, Rosemary Garris, Loree Guthrie, Barry Hay, Vivian Plunkett, Janice Sengle, Richard Slepica and Donald Walters.

Grade Nine — Alan Conley, Gail Gravatt, John Hamblin, Ada Harrison, Linda Judge, William Knowles, Douglas Marvin, Mark Mikels, Joan Planchok, James Post, Daphne Price, Lynette Robedda, Richard Walters, Christopher Welch, Sharon Wilson, Ronda Woehrle, Suzanne Wood and Richard Zepel.

Grade Ten — Alberta Bridge, Susan Brong, Landis Carrier, Suzanne Frutchey, Carl Gottschall, Roebling Gravel, Gerald Hanna, Joan Hay, John Kale, Shirley Keenhold, Patricia Koerner, Rosemarie Leuenroth, Elaine Lutkoski, Bonnie May, Sharod Sedor, Bonnie Shotwell, Louis Sipos, Ronald Vashlishan, Shirley Weber and Beverly Wescott.

Grade Eleven — Margaret Altemose, Linda Babcock, Janet Berger, Watson Bullock, Irene Bush, Timothy Challman, Arelene Clark, Elaine Erickson, William Kale, Clinton McCool, Nancy Mortensen, John Ryan, Norbert Ryan, John Shannon, Jacqueline Stewart, Donna Williams and John Woodling.

Grade Twelve — Peter Ask, Margaret Banzhof, Mathilda Barravecchia, Michael Baumann, Anthony Bolyn, Keturah Dodd, John Franks, Suzanne Fretz, Vicki Fuqua, Gayle Gravel, Gloria Keiper, Patricia Keiper, Nancy Keller, Pamela Koerner, Mary Larney, Robert Lutkoski, Doris Meckes, Lee Munch, Bettina Niering, Robert Post, Sandra Price, Alma Reilly, Joyce Shick, Susan Starner, Marjorie Storm, Connie Villa, Kathryn Walters and Eleanor Weiler.

Births Decline In County Compared To 1960 Figures

Record Harrisburg Bureau

HARRISBURG, Nov. 13 — Monroe County births in the first quarter of the year were on the decline as compared with the same period last year, the State Department of Health said today.

A report by the department shows the number of births in Monroe County during the three-month period totaled 155 as compared with 194 births in the county last year at the same time.

The current birth rate for the county stands at 15.7 per 1000 population — down from a rate of 19.6 a year earlier.

Deaths on the other hand climbed from 96 during the quarter in 1960 to 105 for the current year bringing the present death rate for the county down to 10.6 per 1000 population.

Leading cause of death in the county for the period was heart disease which killed 40 Monroe Countians.

Other top causes of death in the county during the quarter, excluding accidents and mechanical causes: Cancer, 24 deaths, cerebral hemorrhage, 13; pneumonia and influenza, two; diabetes, one; general arteriosclerosis, two; nephritis, two; cirrhosis of the liver, one.

The man with NEW IDEAS FOR A NEW ERA
VERDON E. FRAILEY
609 Main St., Stroudsburg
Phone: HA 1-7447
NATIONWIDE
MUTUAL INSURANCE COMPANY
MUTUAL FIRE INSURANCE COMPANY
LIFE INSURANCE COMPANY
Home Office: Columbus, Ohio

YOUR BEST TRAVEL BARGAIN
BINGHAMTON • ELMIRA BUFFALO • JAMESTOWN YOUNGSTOWN • CLEVELAND • AKRON • MANSFIELD • HAMMOND • CHICAGO
Call HA 1-2730 for
low family fares and group fares
ERIE-LACKAWANNA

Capt. Sullivan Named New Training Officer At Depot

Capt. C. L. Sullivan

CAPT. C. L. Sullivan is the new plans and training officer at the U. S. Army Signal Corps depot in Tobyhanna. He succeeds Maj. Paul Melton, who has been assigned to the Army's STRIKE Command, Tampa, Fla.

Prior to his assignment as plans and training officer, Capt. Sullivan was executive officer of the 972nd Signal Battalion based at the depot.

The 46-year-old officer entered the Army as a private in 1941 and received a direct commission during the Korean Conflict. He has held his present rank since 1954.

Capt. Sullivan's overseas duty includes service in the Pacific theater during World War II and with the occupation forces in Japan and Germany.

Among his many decorations he holds the Bronze Star Medal, Presidential Unit Citation (Korea), American Campaign Medal and Korean Service Medal with silver star.

Capt. Sullivan was born in Colorado Springs, Colorado and attended Regis College in Denver.

He is married to the former Doris Adams of Joplin, Mo. They reside in Mt. Pocono with their two sons, Michael 11, and Patrick, 7.

Chas. Watson Honored At Tobyhanna

CHARLES Watson, 23 N. 2nd. St., Stroudsburg, received an award the past week for sustained superior work performance at the U. S. Army Signal Corps depot in Tobyhanna.

Watson, an item identifier in the storage division, was commended for "demonstrating outstanding ability in his field.

He began his government employment in 1942. Prior to coming to the depot in 1953, he worked at the Baltimore Signal Depot, Baltimore, Md.

Watson was born in Selma, N. C. He is a graduate of that city's Smithfield High School.

During World War II he served with the U. S. Navy aboard a patrol vessel.

Watson is married to the former Viola Dark, Silver City, N. C. They have two children, Harold, 12 and Harriet, 10.

E.S. Graduate Is Named To 'Who's Who'

MICHAEL L. Woodnick of 50 Belmont avenue, Bala Cynwyd, Pennsylvania, has been named to "Who's Who Among Students in American Universities and Colleges" it was announced today.

A Speech major and a senior at Emerson College here, he is the son of Mr. and Mrs. Meyer J. Woodnick. He is a graduate of East Stroudsburg High School.

Newlyweds Uninjured In Rt. 611 Crash

DELAWARE WATER GAP— A newly-married couple from New York escaped injury yesterday at 6:10 p.m. when their car slid on the rainsoaked Route 611 here.

Chief of Police Fred Decker said Mrs. Joan Rozzini, driver, of Queens, N. Y., told him the car began to slide as she started to leave the ramp and then she lost control.

The car smashed into three guard rails, came back on the road and then went down an embankment. It remained upright through the entire trip.

The couple were married Saturday and were on their way to spend their honeymoon in a resort in the Poconos.

MD Kickoff Meeting On Wednesday

MONROE County fund chairmen will take part in a giant kickoff meeting for the fourth annual march on muscular dystrophy in Carbon, Monroe and Schuylkill counties at 8 p.m. Wednesday in the Lehighton Municipal Building.

Atty. John P. Lavelle of Weissport, who heads the 1961 financial appeal in the three-county area, is summoning all volunteer workers for the purpose of charting plans for the Thanksgiving Week movement.

According to Atty. Lavelle, research is the main objective of this year's campaign. He points out that medical research represents the only hope for muscular dystrophy victims.

No cure or effective treatment is known for the crippling, muscle - wasting disease which afflicts more than 200,000 persons in the United States, Atty. Lavelle reports.

The lawyer adds, "Funds are vitally needed for increased medical research as well as to maintain and expand MDAA's nationwide network of clinics and the patient service programs carried out by the chapters."

Travel-minded

ESSEN, Germany (AP)—Statistics show that West Germans are the most traveling people in the world these days. Nearly 45 per cent of the population left home on vacation trips this year. Americans ranked next with 40 per cent.

Hospital Notes

Births

A son to Mr. and Mrs. William Peechatka, Henryville RD 1; daughter to Mr. and Mrs. Ronald Strunk, Analomink; son to Mr. and Mrs. Robert Alexander, Henryville RD 1; daughter to Mr. and rMs. Carl Kohl Jr., Mount Pocono; son to Mr. and Mrs. Robert Alexander, Henryville; daughter to Mr. and Mrs. Franklin Van Buskirk, Quakertown; son to Mr. and Mrs. Norman Van Horn, East Stroudsburg; son to Mr. and Mrs. Everett Reimer Jr., Pen Argyl; daughter to Mr. and Mrs. Joseph Stankiewcz, East Stroudsburg RD 2.

Admissions

Frederick Fulmer, Canadensis; Thomas Flynn, East Stroudsburg RD 1; Daniel Whittaker, East Stroudsburg; Mrs. Catherine Hineline, East Stroudsburg; Donald Whittaker, Stroudsburg; Samuel Coco, Stroudsburg; David Busk, Canadensis; Mrs. Lorain Carson, East Stroudsburg; V. R. Fitzgerald, Stroudsburg; Mrs. Blanche Fleming, East Stroudsburg; Wilbur Imbt, Stroudsburg; Mrs. Bernadine Williams, Pen Argyl.

Discharged

Mrs. Gale Sommers and son, Canadensis; Mrs. Carol Weidner and daughter, Mountainhome; and Mrs. Mary DePalma and son, Roseto.

Mrs. Anna Jones, Stroudsburg; Miss Anna Mae DeVore, East Stroudsburg; Roger Day, Stroudsburg; Charles DeGroff, Portland; Basil Leone, Jersey City, N. J.; Roman Kays, Hope, N. J.; Mrs. Lois Mikels, Cresco; Mrs. Nona Warner, Saylorsburg; Mrs. Mary Huber, East Stroudsburg; Melanie Ann Godo, Bushkill; Edmund Leamy, East Stroudsburg RD 3; George Snover, Columbia, N. J.; John F. Heller, Bangor; Mrs. Helen Williams, Stroudsburg; Jeffrey Gueiss, Stroudsburg.

Our Hospital Census

Adult medical and surgical patient capacity—88.
Normal maximum occupancy —80 percent of total—70.
Number of patients—95.
Patients over normal maximum—25.
Persons on waiting list—10.
Persons treated in out-patient department—41.

Obituary

Mother Of Local Minister Dies

MRS. EMMELINE Drury, mother of Rev. L. W. Drury, died yesterday afternoon at her residence in Cincinnati, Ohio. She was 86 years old.

She was a member of the Pilgrim Holiness Church, Madisonville, Ohio.

In addition to her son she is survived by two daughters, Mrs. Louis Baker, Cincinnati, Ohio, and Mrs. Ida Webster, Dayton Ohio; and another son, Roy Drury, Ft. Lauderdale, Fla.

Funeral services will be held in Cincinnatti with interment in Round Hill Cemetery, Elizabeth, Pa.

Rev. Drury is the pastor of the Pilgrim Holiness Church, Stroudsburg.

The purchase of a monument is a permanent investment and an important family responsibility.
Stroudsburg Granite Co.
Truman Burnett, Owner
Main St. at Dreher Ave. HA 1-3501

OPEN HOUSE AT BANK — Crowds of well-wishers gathered at the East Stroudsburg National Bank at its open house on Saturday. The completely redecorated and modernized banking facility held its formal opening and open house over the weekend to acquaint area residents with the various efficiencies that have been introduced to serve its customers. (Staff Photo by MacLeod)

League Of Women Voters To Review Election Work Today

THE BOARD of the League of Women Voters will review the activities of the organization during the recent election at its meeting November 13, at 1:30 p.m. at the Pocono Art Center.

A report will be given by the committee in charge of securing and publishing information about the candidates which is the service Leagues offer throughout the U. S. in order to inform and encourage the public to vote.

A report will also be given from the group in charge of mailing information to each new voter in both boroughs and surrounding districts, listing the wards and polls. An analysis will be made of the service to the public in the form of leaflets which were distributed at booths placed in Stroudsburg and East Stroudsburg.

Plans will be laid for the campaign for funds to support the activities of the League which is organized as a public service group and works with only those funds which are donated by people who recognize the need and value of this organization.

Surplus Food To Be Distributed

SURPLUS food will be distributed Tuesday and Wednesday in the basement of the Monroe County Court House, H. Ray Saunders, chief clerk of Monroe County commissioners, said last night.

Hours for distribution are 10 a.m. until noon and 1 to 4 p.m. These hours apply to both days of distribution.

Those drawing the food are reminded to bring their own containers.

Jeddo-Highland
Old Co.'s Moffat 'blue' COAL
Lehigh Valley Hazleton
Silver Creek
CITY COAL CO.
Phone: HA 1-8611

OPEN 24 HOURS A DAY
7 DAYS A WEEK

HINTZE
Authorized-Westinghouse
LAUNDROMAT
COIN OPERATED
DO-IT-YOURSELF
124 N. Ninth St.
Stroudsburg, Pa.

SAVE!

TEDDY BEAR
OPEN EVES to 9

NEWBERRY'S
—CLOSE-OUT—
IMPORTED DUTCH
TULIP BULBS
Assorted long stem Varieties
Box of 50
REG. 2.29
Newberry's Low Price
147
Solid Color Pkgs. Reg. 49c 31c Pkg.

OPEN HOUSE
POCONO MOUNTAIN JOINT
Junior - Senior High School
SWIFTWATER, PENNA.
Guided Tours Will Be Given
Wednesday and Thursday, November 15 & 16
7 p.m. to 9 p.m.
Friday, November 17 — 6:30 p.m. to 8 p.m.
DEDICATION
FRIDAY
November 17, 1961
8:00 p.m.
IN THE SCHOOL AUDITORIUM
Dr. Charles Boehm
Superintendent of Public Instruction, Harrisburg
Will Be The Speaker
THE PUBLIC IS INVITED

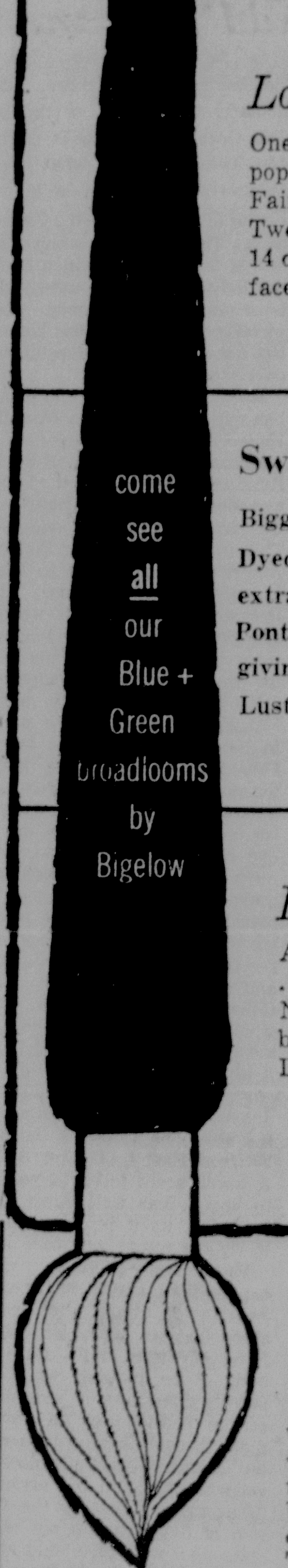

Londonderry
One of Bigelow's most popular broadlooms in Fairway Green, Neptune Tweed and Moss Green plus 14 other shades. 100% wool face. Mothproof. $7.50 sq. yd.
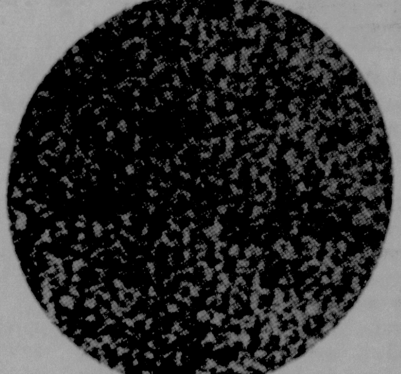
Swirlcrest
Biggelows Exciting New, Dyed thru to the back with extra long wearing Du-Pont 501 nylon fibres giving a "Deep Color" Lustre
$10.50 sq. yd.
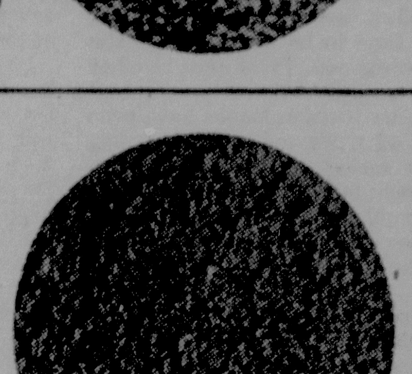
Bellshire
A rich, vigorous texture . . . a 100% Du Pont 501 Nylon face . . . Weldweve back. In Turquoise, Delft Blue. Mothproof.
$9.75 sq. yd.
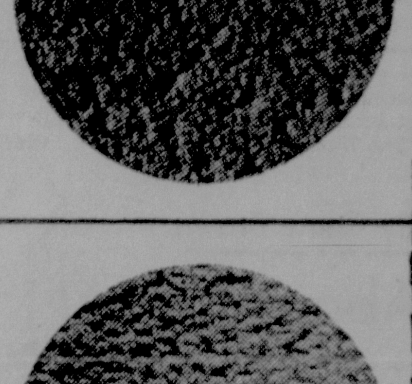
MEYERS FURNITURE CO. SAYS:
BLUE + GREEN . . .
COLOR HIT OF THE YEAR!
and Bigelow has the broadlooms to work with!
Whether you're furnishing your first home or revamping the old, there's no smarter way to start than with the bright new color team, Blue+Green. Use one color for the big areas (carpet, walls, and couch) . . . the second in your prints and plaids. Then, since white has a sharpening effect on these two, use it liberally wherever else you can!
PEOPLE WHO KNOW . . . BUY BIGELOW
MEYERS FURNITURE CO.
"51st Year Selling Quality Furniture For Less"
MASONIC BLDG. E. STROUDSBURG, PA.

The Big Question

Now that all the smoke and fury of the air tragedy at Richmond last week, when 77 Army recruits were killed, has subsided somewhat, the big question still remains. Whether the answer is forthcoming remains to be seen.

A shocked nation has dried its tears, but who can fill the void in the homes of such places as Bethlehem, Newark and Bangor? There the tragedy will live in the hearts of families as long as there is life in their bodies. While the nation will slowly forget, these families will never be able to erase the horror of sudden, flaming death.

The big question is: Just why were Army recruits being transported on a second rate air line in a time of peace? We could understand it if we were at war and their transportation was a dire emergency.

One story has it that the plan was evolved to bolster the business of the commercial airlines. Economy-wise, this seems foolish when we have the Military Air Transport Service, which is supported by taxpayers' money, standing idle. If there is need for air transport nonetheless, why not ship them on properly supervised airlines, rather than on a second-rate line that had been severly censured for previous flights.

As far as bolstering business is concerned, we have heard cries from the railroads go unheeded for years. We have watched railroad deficits mount for years, and read stories of proposed mergers in the press every day in an attempt by the railroads to keep operational. If it was to bolster the nation's economy, why not ship recruits by rail and help this faltering business which is so vital to the national defense and other business?

It will be a long time before the politicians will be able to explain away the death of the nearly four score young American men in a blazing inferno, just because someone wanted the business!

Opinions Of Other Editors

Puppeteer Plays Puppet

Western observers in Berlin report that Soviet Army officers have put on East German Army uniforms and have taken over control positions in some key points on the border of East Germany and in that country.

Evidently the Communist keepers of the prison-state have become distrustful of the young Germans they have hired or drafted into the satellite army; since numbers of these have escaped into West Berlin.

For several years American, British, and French diplomats have been willing to show their credentials to East German officers as agents of the Soviet military occupation forces but not as representing a claimed authority of the unrecognized East German puppet state to exclude them.

Now the question arises: Will the West accept Soviet Army officers as agents of the East German pseudo-government as agent in turn of the government of Premier Khrushchev in Moscow? Or more importantly: Can the Russian Communists still find enough Germans whom they dare accept as agents to do their work in East Berlin?

Curiously, in all this, no one seems to ask who represents the free will people of East Berlin or East Germany. Under communism such trifles are inconsequential.

—Christian Science Monitor

George Sokolsky

The Russian Bombs

At the moment of writing, the Russians have detonated more than 30 major bombs, one of them the largest ever detonated by man, the more than 50 megaton bomb. The Russians cannot be altogether without purpose although it was suspected for a time, that Khrushchev was using the bomb for terroristic propaganda. The series is too large and is over too long a period of time to be merely terroristic propaganda. There must be other purposes.

The Russian bombs have been of all types and kinds, including an underwater bomb and possibly the anti-missile, neutron bomb. The Russian excuse that they need to explode as many bombs as all the NATO powers is nonsense. An experimental test discloses all its data to the scientists of all countries. Therefore, it is not sound for the Russians to contend that tit-for-tat explosions are needed. Furthermore, the United States have not been exploding bombs.

The Russian effort is undoubtedly designed to develop anti-missile bombs and to develop nuclear war-heads for long-range rockets which could damage our missile sites. More than anything, the Russians fear our Polaris fleet. The submarine nuclear weapons which we have, the Russians have not yet equalled. But they are apparently working on anti-missile defense bombs which they to use against us.

Obviously Soviet Russia and the United States are at war, but the means of conducting the war are different from anything we have heretofore known. When Soviet Russia, for instance, explodes a 50 megaton bomb, a warlike step has been taken which effects the entire Earth and a point can be reached at which mere explosions of bombs will have the effect of battles won or lost.

The air, the sea, the soil of the entire Northern hemisphere are being polluted. It will not be long before Red China retaliates which can geographically involve the Southern hemisphere, particularly the nations of the Indian Ocean. This body is to the Afro-Asian countries what the Mediterranean Ocean is to the European-African-Asian countries. The difference, however, is that the countries which lie on the Indian Ocean are utterly defenseless, being among the secondary peoples whose history has been one of long dependence on Europe.

Soviet Russia's effort to establish military supremacy over the United States thus becomes a mathematical equation. If Soviet Russia has more nuclear weapons in greater variety than we have, we can be defeated. This then is something that the American people need to know in understandable terms. The President has said that we are superior to the Russians in every respect, but the Russians give the impression of being superior.

Kennedy says one thing; Khrushchev another. We prefer to believe Kennedy. He is our President and is liable to be for quite a number of years. It makes sense, in a crisis, such as we now face, to support him as one can in conscience do.

On the other hand, confidence must in some manner be established. Until the Cuban fiasco, the American people generally responded to Kennedy's youth and enthusiasm amiably. The Cuban fasco came as a shock from which this nation has not yet recovered. Further, it is difficult to understand why, if it is our policy to go the limit in defense of Berlin, did we permit the Russians to build the wall between East and West Berlin. It would seem to be as possible to knock that wall down brick by brick, as it is going up, as to fight a major war over it.

These contradictions require explanation. President Kennedy has faced crisis after crisiis since he has come into office. None of these crises were exactly of his making but statesmanship requires a recognition of the continuation of government through Administration after Administration. It does no good to object to the errors of predecessors; that is the function of the historian not of the statesman who goes right ahead accepting what he finds no matter who is responsible. When one writes historically, he must determine how much mischief was done by Woodrow Wilson and Franklin D. Roosevelt. But politically, it is only possible to deal with today and tomorrow.

This then is the tough and trying task of President Kennedy. His judgment must be immediately right. His advisers need to be men of impeccable wisdom and patriotism. We are in a war crisis which calls for great minds and courageous spirits.

By Gene Brown

About Town

A man ran into a drug store and said to the pharmacist: "Quick, something for hiccups!"

"Come wit me," replied the pharmacist, and led the customer to the center of the store, where he slapped him hard twice in the face. "Just a minute!" said the customer. "That's rather rough treatment!"

"It's true," replied the pharmacist, "but the hiccups are gone — flown away, disappeared."

"That's right," said the customer, "but my wife is outside waiting in the car—and she's the one with the hiccups."

CUTIES —By E. Simms Campbell

"Stand up—stand up—stand up! Roll over—roll over—ROLL OVER! Well—tomorrow I'll teach you some more tricks."

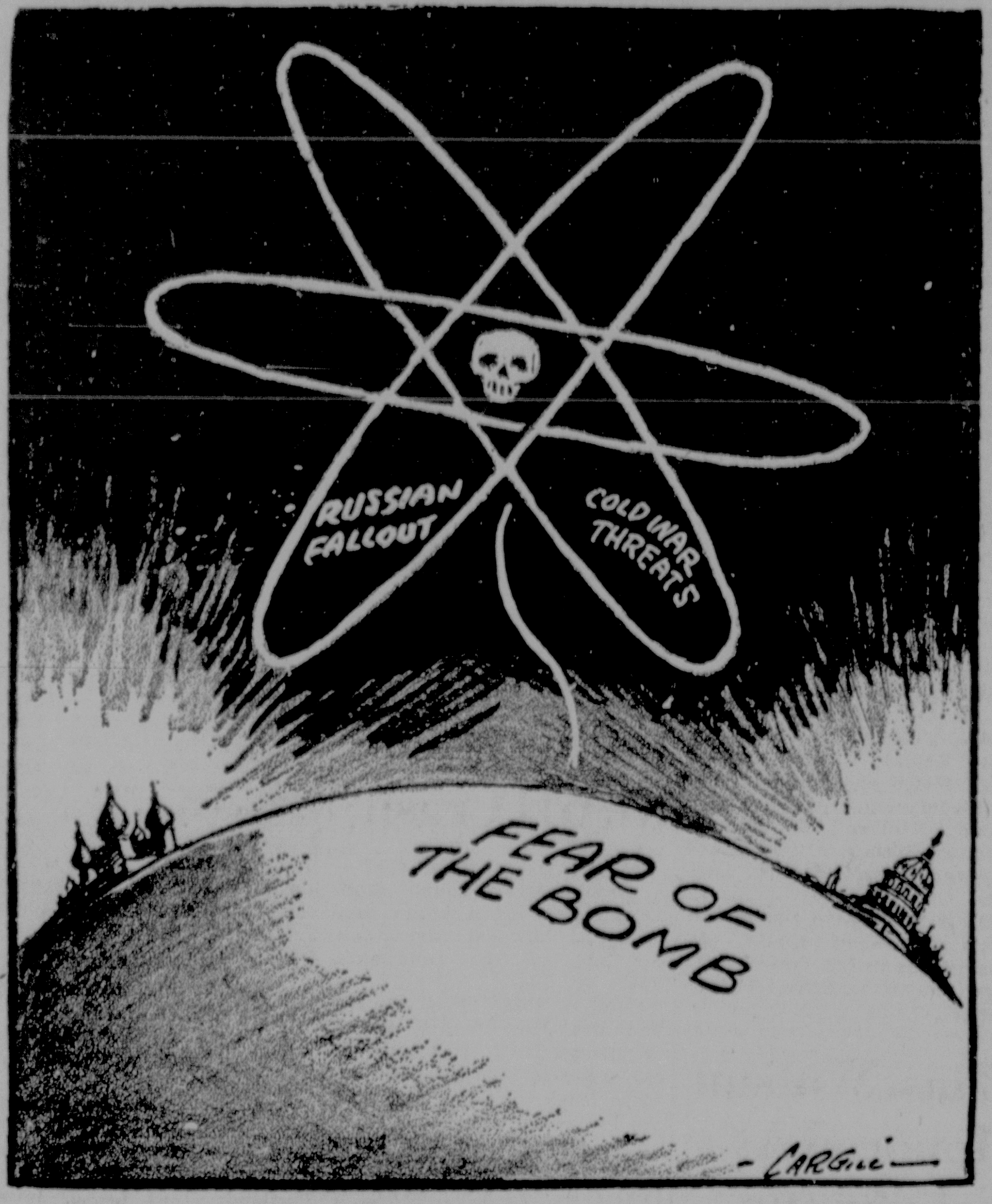

Snow Drop In The Atmosphere

The Pennsylvania Story

Brainy Independence

By Mason Denison

Harrisburg — Pennsylvanians unquestionably are showing more and more of a "brainy independence."

In these few days following last week's general election which saw so-called "upsets" more the pattern than anything else, this fact alone seems to be one of the standout results of Tuesday's run-off.

Veteran old political pros of both parties are doing some heavy head-shaking as they mull and re-mull the November 7 returns.

Republican areas went Democratic; Democratic areas went Republican—with splits right down the middle in many a localized area only serving to add to the eyebrow-raising and frowning on the part of the old pros.

If nothing else this tremendous hodge-podge served to underscore the point more than ever that any sort of "trend" from Tuesday's election is more remote and more impossible than ever before!

The whole affair from beginning to end was too mixed, too uncertain and too confused to pull out anything indicative insofar as gubernatorial 1962 is concerned.

Of course there were those standard, on-the-surface, routine observations of a trend this way or that—the conventional off-the-top-of-the-hat post-election summations indulged in routinely by partisan optimists, would-be prognosticators, and political soothsayers.

However the standout fingerpointing from the Tuesday fracas undeniably was the almost adamant showing of voter independence—a showing of a growing trend of "brainy independence" on the part of individual Pennsylvanians.

Veteran politicos on both sides of the aisle privately concede the point—with understandable reluctance.

It again points to the "growing diminishing returns" of the machine politico of yesteryear; to a growing lack of control of independent thought and actions on the part of voters from a party machine or organization standpoint.

In the heyday of yesterday's political years the fashion used to be to pop in and out of a votng booth quickly the mark of a straight party-line or organization voter.

Today the trend has changed markedly. The fashion now apparently is to spend a little time in the voting booth—voting for individual candidates rather than a speedy flat party vote, a move that requires a little thought and a little more time.

Again, this was clearly indicated in Tuesday's vote. The splitups, the "foul-ups" and the mixed returns forcefully exemplify the point.

But perhaps underscoring this even more was the scramble in the great city of Philadelphia where a vaunted Democratic machine o[illegible] likened to the political machines of old, was supposed to turn in majority—"easily"—of 100,000 to 200,000 votes to insure the carrying of the state for the Democratic candidate for State Supreme Court.

It's history now of course that this noted machine, under the guidance of Philadelphia City Chairman William J. Green, to the flabber-gastation of old time political old pros, turned in only a pidding 80,000-plus majority sufficient to insure the election of the opposition Republican judicial candidate!

Philadelphia is one of the last remaining vestiges of theoretical machine dominance — and as Tuesday's returns clearly showed, even in this hold-out, the "brainy ones" in effect ruled the roost!

Democratic old pros around Capitol Hill here are shuddering at the thought (although they publicly of course profess otherwise)—but this does not mean Republicans have any sort of clear sailing, as they try hopefully to read "trends" into last Tuesday's balloting.

They too are just as vulnerable to "brainy independence" as their Democratic counterparts!

Mirror of Time

—by J. D. Shafer

10 Years Ago

George Armstrong was named Mount Pocono Civil Defense Director.

Monroe County T.B. Society offered to X-ray all the patients in the Monroe County General Hospital.

Wesley Dotter and Maurice Getz, both of Kunkletown, escaped injury when their cars collided on a dirt road near Kresgeville.

Judy Garland collapsed backstage in the Palace Theatre after giving a performance.

20 Years Ago

Attorney Donald V. Hock of Allentown was the main speaker at the Stroudsburg Kiwanis meeting in the Penn Stroud Hotel.

How many remember in 1935 when an explosion damaged the Kohl and Shearer bakery?

Corporal Gerald Shanley Jr. wrote to The Daily Record telling of the manuevers completed by the 28th Division in a North Carolina camp.

Joe Louis announced he would defend his title against Buddy Baer. The gate receipts were to go to the Navy Relief Fund.

Markin Time

Sin is like the dandelions
You think you have them
licked and then.
Just as sure as the sun shines,
The pesky things are back
again.

Luther Markin

With Walter Winchell On Broadway

Neither emotional burdens nor physical ailments can prevent a trouper from being one. Such dedication touches the old and young. Susan Strasberg was 16-years-young when she appeared in the stage veersion of "The Diary of Anne Frank." During one performance she went on despite a high fever and severe laryngitis. Helen Hayes later said: "I went backstage and saw Susie with a rosy, feverish face, hardly able to talk. I was so touched, I sent her a letter the next day, telling her; 'Please, please don't be so dedicated. The show does not always have to go one.' "

Stage-fright is not confined to amateurs. The greatest of them have been at its mercy. Two nights before the "South Pacific" premiere Ezio Pinza was gripped by a severe case of nerves. During the run-through the show Pinza—who was a Met-opera vet—was so nervous he couldn't be heard beyond the fifth row. The producers and backers were terrified. They expected a disaster. On opening night, of course, Pinza was triumphant.

Artistry has no borders—since it reflects boundless imagination. And the artist is equally whimsical. For example, few men have collected the critical trophies extended to Richard Rodgers. The most influential critic in his career is Mrs. Rodgers. To a large degree he relies on his wife for the initial reaction to a new song. If she nods and says it is very nice—he is worried. He's certain he has a hit when the melody gets an emotional response from Mrs. Rodgers.

Rex Harrison is the very model of a modern major sophisticated actor—full of dash and apolmb. Nevertheless, he had his embarrassing moments on the stage . . . One happened when he was a supporting player in "Charley's Aunt." After the first week he was almost fired. Harrison has described the predicament: "An old boy in the cast who had played in the comedy for thirty years had me hysterical with laughter. The only kick left in life for him was to try and break up the other actors—make them go up in their lines. He'd run his back to the audience, take out his false teeth and put them in his hat. It was difficult not to laugh."

Bea Lillie's performance as a pixie extends beyond the footlights. Her hobby, for example, consists of painting the heads of children. When requested to explain her working methods, the star twinkled: "I do children's heads out of my nut. I paint on the floor and show my work on the piano in the dark. I call myself Beatrice Van Gone." Her wonderful nonsense is probably best exemplified by the following: When a pigeon flew in the window of her apartment and perched on the ledge, she inquired: "Any messages?"

Starcess is generally allied with a form of tyranny known as hard work. In the long ago Ethel Barrymore prevailed upon producer Charles Frohman to cast brother Lionel in the part of an Italian organ-grinder in the drama titled "The Mummy." Lionel's preparation for the role was intense and resourceful. Before rehearsals began he devoted weeks to learning the correct Sicilian accent. He then became acquainted with an organ-grinder to gain an understanding of the role and learned to play the hand-organ. Lionel's pretending in "The Mummy" was his initial click.

The Allen-Scott Report

New Red Drive

Washington — The Communists are on the verge of launching their long-threatened offensive to overun pro-Western South Viet Nam.

The large-scale attack, which Russia has been mounting for months, will be supported by Russian-piloted jet planes.

That's what President Kennedy has been told by General Maxwell Taylor since returning from his frist - hand survey of Red - menaced South Viet Nam. Foremost among the ominous details reported by Taylor are:

- An estimated 35,000 regular and guerrilla North Vietnamese forces are concentrated in South Viet Nam or in Laos, near the former's border. Of these Soviet-trained troops, 15,000 are North Vietnamese regulars and 20,000 guerrillas.
- Five Communist airfields have been built near the South Viet Nam border. The fields, spotted by U.S reconnaissance planes, have been constructed in the past several months. Two of them have just been completed.
- A number of Russian MIG-17 jet fighters were seen on one of these fields—located in Laos, near the town of Tchepone, on the South Vietnamese border. At the time the jets were observed, four large piston-type Soviet cargo planes also were on this field.
- On two of the other fields, other Russian cargo planes were unloading supplies, including artillery guns.

The discovery of the MIG-17s on the Communist airfield near South Viet Nam is the first appearance of these jet fighters in this region.

This is deemed to mean only one thing: These planes being piloted either by Russians or North ..Vietnamese. It is known that a number of North Vietnamese pilots have been trained by the Soviet.

There is no question that the numerous cargo planes, being used to mount the Red offensive, are piloted by Russians. The U.S. has photographic proof of that.

A reconnaissance photograph of the Hanoi airport, in North Viet Nam, showed more than 60 Soviet planes of all types. Also a number of Russians working on and around these planes.

Hanoi is the main operating base for Soviet planes and personnel in the drive against South Viet Nam.

What Diem Wants—President Kennedy's inner council is split over how far the U. S. should go in helping South Viet Nam resist the Communists' offensive.

General Taylor favors sending several thousand communications and logistics troops to bolster South Viet Nam's 160,000-man army, tiny airforce and equally small navy. The airforce consists entirely of propeller-type planes. It has no jets or pilots trained to fly them.

Secretary Dean Rusk and Dr. Walt Rostow, special White House assistant who accompanied Taylor to South Viet Nam, are opposed to any U. S. military moves there. They are particularly against a series of forceful measures advicated by President Ngo Dinh Diem.

As vigorously urged by Diem, they are:

- U. S. "support" to enable his small airforce (some 20 planes) to bomb the five Communist airfields in Laos on the South Vietnamese border. This "support" would take two forms: (1) Provide South Viet Nam with planes to replace those disabled or lost in attacks on the Reds; (2) mechanics and technicians to maintain Diem's airforce.
- U. S. air and naval "assistance" to land several thousand jungle fighters in Laos and North Viet Nam to attack Communist supply depots and communications centers. Diem claims to have the necessary troops to make such assaults behind the enemy's lines if the U. S. will provide the aid and naval facilities to "deliver" them.
- U. S. Navy to block any attempt by Red China to use its ships or planes against South Viet Nam. Diem fears that once the Communist offensive gets under way, Red China will strike at his country with bombing raids and hit-and-run naval attacks. He wants U. S. carriers, now patrolling that area, to be directed to ward off such blows.
- U. S. backing for a demand in the United Nations for the neutralization of North Viet Nam. Diem wants the U. S. and the members of the SEATO alliance to take this diplomatic initiative against the Communist bloc as a counter move to their threatened military offensive against his country.

General Taylor considers Diem's first two proposals both militarily feasible and advisable. Taylor believes South Viet Nam can destroy the Communist airfields and put a sizable force behind the Reds' lines to disrupt their supply and communications systems.

Rush and Rostow have voiced doubts about these measures on the ground they would directly involve the U. S. in combat operations in South Viet Nam.

Some of the military officers who accompanied Taylor believe that one division of U. S. Marines, with adequate air and naval support, could wipe out the Communnist menace in South Viet Nam and at the same time greatly diminish their influence and operations in adjoining Laos.

* * *

Foreign Flashes—India and Egypt have signed a $50 million barter deal under which the former will get Egyptian cotton in exchange for Indian textiles, machinery and other products . . . Former President Janio Quadros has sent word to intimates in Brazil that he will return there in late January and immediately embark on a speaking tour of the country—meaning he apparently intends to get back into the political arena again.

Inside You And Yours

Complex Diabetes Complications

By Burton H. Fern, M.D.

In spite of insulin, diabetes remains a mystery.

Insulin may keep sugar from flooding the circulation and pouring out the kidneys, while fats burn into sick-making acids. But why are diabetes-sufferers so vulnerable to infection?

Laboratory germs don't thrive so well in sweetened test tubes. Alson infections — even ordinary boils and colds — can transform mild diabetes into a life-threatening monster.

Expectant mothers find insulin need growing along with Baby. If weight skyrockets faster than Baby and his attachments, diabetes often rages out of control. Headaches, high blood pressure and kidney complications plague many diabetes-sufferers who are expecting.

Tests Fail

Ordinary tests don't work, because all expectant mothers manufacture milk sugar which also pours through the kidneys. Blood sugar examinations can tell the difference.

Salt and water bloat Baby and womb until Mom looks like she's carrying quintuplets. More delicate than a tiny premature, Baby weighs in at more than 10 pounds. These large babies often arrive years before Mom's diabetes.

Blood vessel trouble eventually follows diabetes. Kidneys weaken, nerves numb and vision fades as blood vessels break down. Your feet become tinder boxes where the slightest scratch explodes the violent infection.

Helpful Treatment

Daily foot baths help prevent this. Lubricate dry, cracking skin with lotion or lanolin. Rubbing upwards aids circulation.

Wear clean stockings and wide shoes without irritating stitches and wrinkles. For a toenail trim, see a podiatrist, or cut each nail U-shaped, with the outside edges jutting forward. Ingrown toenails can kill; with each one you take your life in your hands.

Follow Doctor's Orders

You can prevent most complications by controlling your diabetes with that diet, insulin and medicine your doctor prescribed. Call him for even minor infections.

You can't fight back if your diabetes lurks undiscovered. Ask your doctor for the simple test. Any week can be Diabetes Detection Week!

Dr. Fern's mailbox is wide open for letters from readers. While he cannot undertake to answer individual letters, he will use readers' questions in his column whenever possible and when they are of general interest. Address your letters to Dr. Fern in care of this newspaper.

DEAR MR. EDITOR:

Languages In Schools

Editor, The Daily Record:

Last week I had the privilege of visiting the United Nations in New York.

The United Nations guide, that conducted our tour of the buildings, also gave us some facts which I think many of us are not aware of. For instance, of all the guides employed at the United Nations, only FIFTEEN PERCENT are Americans. The reason the percentage is so low is because the guides must speak English and another language.

Our schools are not offering foreign languages at an early enough age for the students to become fluent in it. The idea of waiting until a pupil is in the 9th grade to start a foreign language is too late. Why shouldn't our graduates have a chance as a United Nations guide as well as other countries when the USA is paying more than 40% of the expenses for the U. N.?

Many of the large imporant firms, including export and import, require that their secretaries have a knowledge of a foreign language.

In the world of today, with foreign countries only a matter of hours away, another language is almost a "must" for our citizens of tomorrow.

If all parents were to demand foreign languages taught at an earlier age perhaps our schools would offer it.

INTERESTED PARENT

Try and Stop Me

Bennett Cerf

NBC sent Edwin Newman and a film production crew out to Sauk Center, Minn., to cover a celebration in honor of the late Sinclair Lewis (Sauk Center was the locale for Lewis' famed bestseller, "Main Street.")

Newman shipped 10,000 feet of film back to New York, but nobody could find it when the time came to put it on the air. Finally, NBC's top sleuth solved the riddle. The Sauk Center film had been stored under "Polio"— a tribute, as it were, to the vaccine that bears Jonas Salk's name.

George Heister tells of a woman who invaded a psychiatrist's office cradling a white duck in her arms. "Can I help you?" inquired the psychiatrist. "Oh, it isn't I who need help, it's my poor husband," explained the woman. "He thinks he's a duck."

(Everything's coming up neurosis.)

Sign posted on a beach favored by tourists in the Virgin Islands: "Adults: 30 cents; Children: 20 cents; Coconuts: 10 cents."

Colonel Jim duffy, a poet to his fingertips, writes:

I shot a sneeze into the air.
It fell to earth I know not
where.
But later on, so I am told,
A dozen others had my cold.

THE DAILY RECORD
Established April 2, 1894
HORACE G. HELLER, Editor and General Manager
JOSEPH A. CUSACK, Managing Editor
ROBERT L. CLARK, City Editor
LOWELL H. CROSS, Advertising Director
CHARLES H. EDMONDSON, Retail Advertising Manager
Entered as Second Class Matter, July 1, 1920, at the Post Office in Stroudsburg, Pa., under Act of Congress March 3 1879 Published Daily Except Sunday by Pocono Record, Inc., 511 Lenox St., Stroudsburg, Pa Member Associated Press and Audit Bureau of Circulation
James H. Ottaway, President and Publisher; Byron E. French, Vice Pres.; Eugene J Brown, Vice Pres.; Merle C. Ostrom, Vice Pres.; Mrs. Ruth B Ottaway, Secretary; Horace G Heller, Treasurer; Lowell H Cross, Asst Treasurer
Subscription Rates: Carrier 42 Cents Weekly By mail (1st through 3rd Zones) 3 Months, $3.75; 6 Months, $7.50; One Year, $15.00; Outside Zone 3 $19.00 Yearly

The Daily Investor

Overnight Price Changes

By William A. Doyle

Q. I still do not understand why the price of a stock should change between the close of trading one day and the opening of trading the next day. For instance, if the final trading price of a certain stock is "40" ($40 a share) on Monday, it seems to me that the first trading price of that stock the next day (Tuesday) should also be 40. Sometimes it is. Sometimes it isn't. Who controls these price changes?

A. Nobody "controls" stock market prices or price changes. If prices were "controlled," we would have a rigged market. And, under those circumstances, the best advice I could give would be to "stay away from the stock market."

Fortunately, that is not the situation. So, I don't have to sound any such dire warning.

You have either overlooked or misunderstood the one basic thing that makes stock trading on securities exchanges tick.

A stock market is an auction market. Buyers and potential buyers bid by naming the prices they are willing to pay for stocks. Owners of stock who want to sell or who might be willing to sell name the prices they are asking for their stocks.

When a buyer and a seller agree on a price, some stock is sold. A trade takes place. Let's say the price was $40 a share.

If that transaction happens to be the last trade in that stock on Monday, the stock will close at 40—as in your question. Then, on Tuesday, the auction market starts all over again. The first trade in that stock on that day will be "opening price." It might be $40 a share. It might be higher. It might be lower. It all depends on what price is agreed upon by the buyer and seller who make the first trade in that stock on Tuesday.

In stock market trading, of course, the average investor does not do his own auctioning. That chore is handled by his brokerage firm.

Q. I can't understand what relation volume of trading in a stock has to the change in price of a stock. If the New York Stock Exchange reports that 100 shares of a certain stock were traded on a certain day, that means that someone sold 100 shares and that someone else bought those 100 shares.

If the exchange reports that 10,000 shares of a certain stock were traded on a certain day, that means that a number of people sold a total of 10,000 shares and that a number of different people bought those 10,000 shares.

Does the volume of shares traded in a stock give any indication of whether the stock is going up or down in price?

A. No. Sometimes the market price of a stock will show a big change (either up or down) on very little trading volume. Sometimes the market price of a stock will show little or no change on a very large volume of trading.

This is one of those things you can't pin down. Some stocks make the "most-actively-traded" list quite frequently. Many others plod along and seldom attract a great deal of active trading interest.

You will find many people (especially professional traders and speculators) who watch to see which stocks are most actively traded. They feel that, when a stock suddenly becomes active, it figures to increase in price.

(Mr. Doyle will answer only representative letters of general interest in his column. He cannot answer phone queries).

Pleads Guilty As Accessory

READING, Pa. (AP) — Robert Lee Stamm, 23, Pottsville, pleaded guilty Friday to being an accessory after the fact of murder and was sentenced to two-to-four years in Berks County prison.

Stamm's father, Adam C., 50, recently pleaded guilty to slaying Mrs. Peggy Marie Timmons, 34, and her baby daughter, Carla, last March. He is serving a jail term before beginning a life sentence.

The bodies of mother and daughter, along with that of John F. Hyneman, 32, were found in a burning automobile alongside the city reservoir north of here.

President Judge Warren K. Hess approved dismissal of murder charges against the younger Stamm in connection with all three deaths before pronouncing sentence Thursday. Hess also approved dismissal of a murder charge against the elder Stamm in the death of Hyneman after the state said it had no additional evidence to what was produced in court in the earlier trial.

Mrs. Timmons, a widow, had been dating both the elder Stamm and Hyneman.

Still In Grace

BERLIN (AP) — Mikhail G. Pervukhin, denounced as a member of the Stalinist antiparty group at the recent Soviet Communist party congress, apparently still is ambassador to East Germany. Invitations to a reception celebrating the Bolshevik Revolution bore Pervukhin's name as ambassador.

Stroudsburg WSCS Has Meeting

GENEVIEVE Elwell presided at the November meeting of the Women's Society of Christian Service of the Stroudsburg Methodist Church and held in the church parlor.

Mrs. Merlin Rutt was in charge of the devotional period. The theme was "Jesus Christ, the Light of the World.'

The program centered on the World Methodist Assembly and World Federation of Methodist Women. Catherine Wolverton showed slides of the 10th Methodist Conference, held in Oslo, Norway, with 3000 delegates present. Mrs. Harold Stiff served as narrator.

Church members were requested to bring Christmas gifts for men, women and children to the church no later than Nov. 30. These will be distributed at the area Deaconess Home.

Refreshments were served by Mrs. Carl Scholla and her committee.

Congratulated

LEOPOLDVILLE, the Congo (AP) —Premier Cyrille Adoula congratulated U Thant Friday on his election as acting secretary-general of the United Nations, wishing him success at "the noble and heavy tasks" entrusted to him.

Mt. Zion Women's Society Closes Week Of Prayer

MT. ZION — A week of prayer and self-denial was climaxed when a special worship service was held by the Women's Society of Christian Service of the Mt. Zion Methodist Church, Chipperfield Drive, in the sanctuary. "He Opened the Book," was the theme of the service.

President Mrs. Earl Sandt read the scripture lesson from St. Luke. Program chairman Mrs. Earl Lee Sr. led the service. Guest speaker was Leo Frailey. He spoke on "The Word of God." Mrs. Howard Hallet read a meditation while prayers were offered. Self-denial envelopes were returned.

Musical numbers included rogan selections by Mrs. William Evans, accordian solos by Donald Beehler; organ solo by Sherri Shamp, Mrs. Earl Lee Jr., Mrs. Howard Teada and Mrs. Edmund LaBar sang, "Just As I Am."

At the close of the program, refreshments were served in the annex.

Those attending were Mr. and Mrs. Donald Beehler, Mrs. C. G. Bush, Mrs. Stanley Bush, Mrs. William Evans, Mrs. Howard Hallet, Mrs. Roy Heller, Mrs. Robert Layton, Mrs. Edmond LaBar, Mrs. Ernest Lesoine, Mrs. Earl Lee Sr., Mrs. Earl Lee Jr., Mrs. Paul Millovich, Mrs. Earl Sandt, Mrs. Willard Sandt, Mrs. Arthur Shamp, Mrs. Howard Teada, Mrs. Fred Frailey, Mrs. Harry Armitage, Sherri Shamp and Leo Frailey.

Mrs. George Brodhead, Mrs. Ernest Papillon, Mrs. Steve Holley and Mrs. Herbert Haney sent their self-denial envelopes but were unable to be present.

Countries Back Temple Project

PARIS (AP)—Twenty countries have volunteered to help pay the cost of saving the ancient temples of Nubia from a watery grave behind the Aswan High Dam on the upper Nile. The plan for saving temples—huge caverns carved into a mountainside—calls for raising the mountain mass to a new level above the future lake.

Khru On Tour

MOSCOW (AP) — Premier Khrushchev inspected machinery for mechanization of cotton production on a visit Sunday to a state farm in south Kazakhstan, the official Tass news agency said in a dispatch from Alma Ata.

ADVERTISEMENT

DOES GETTING UP NIGHTS MAKE YOU FEEL OLD

After 35, common Kidney or Bladder Irritations often occur and may make you tense and nervous from too frequent, burning or itching urination both day and night. Secondarily, you may lose sleep and suffer from Headaches, Backache and feel old, tired, depressed. In such irritation, CYSTEX usually brings fast, relaxing comfort by curbing irritating germs in strong, acid urine and by giving analgesic pain relief. Get CYSTEX at druggists. Cheer up and feel better fast.

WVPO RADIO

(Monday, Nov. 13)

7:00 EARL NEWS — Presented by your Acme Super Market.

8:00 NEWBERRY TIME — Bargain news from 6th & Main, with bright music, weather, news and notes.

9:30 DESIGN FOR LIVING Rev. John A. Bollies speaks this week.

10:30 SALLY FERREBEE SHOW — Sally visits Clearview 5th grade.

12:40 THE PEOPLE SPEAK —Your choice to voice an opinion, call HA 1-1491 when the program is on the air.

The Daily Record Pays Weekly CASH PRIZES For The Best NEWS TIPS

News Tips Accepted By Phone . . .

Mon. - Fri. 8:30 a.m. - 2 a.m.
Sat. 8:30 a.m. - 12 Noon
Sun. 2 p.m. - 2 a.m.

PRIZES $5 - $3 - $2
Based on Best News Tip and First To Report It!

— Dial —
HA 1-3000

If you plan to purchase a diamond presently or for Christmas I would advise you to see me immediately as I made a special purchase through our Diamond Import Syndicate. You will receive the finest selection and values second to none, plus our usual 40% discount saving.

9 DIAMOND TRIO

14K Yellow or White Gold

Import Price

All For Only $99

$1.50 A Week

5 Year Protection Against Loss on Every Diamond

1/2 CARAT Diamond Solitaires

Choice of 14K Yellow or White Gold

Your Choice $129

WRITTEN GUARANTEE BOND ON EVERY DIAMOND

COMMUNITY JEWELERS
QUALITY DISCOUNTS SERVICE
DIAMOND IMPORTERS

This May Be Your Last Chance To

ENJOY SOLID COMFORT All This Winter

BY INSTALLING THIS . . .

Fully Automatic Oil Heat Unit That

SAVES 40% ON FUEL

Bethlehem DYNATHERM

The World's Most Efficient Heating Boiler

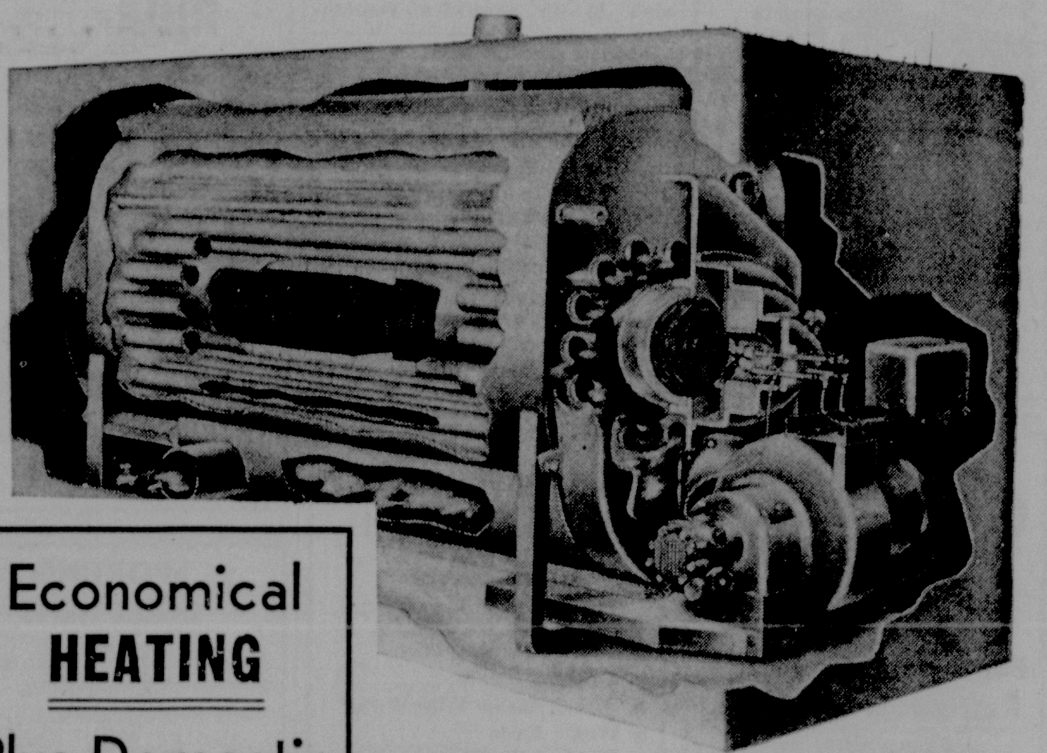

Economical HEATING

Plus Domestic HOT WATER

At One Low Cost

WILL PAY FOR ITSELF IN 5 YEARS!!

- Shipped as complete as your refrigerator.
- Completely assembled and tested at the factory, thereby reducing installation costs, and assuring dependable service.
- Welded heavy steel construction for permanance.
- Thoroughly insulated like a giant thermos bottle which assures minimum radiation and heat loss throughout the
- Beautifully finished duotone baked enamel cabinet. entire year.
- The finest, smartest, most thoroughly engineered oil heat packaged unit ever built.
- Built to A.S.M.E. specifications.

BUY ON LOW EASY TERMS

For A Free Heating Survey Dial WY 2-4103

M. F. WEISS, INC.

BRODHEADSVILLE

Member American Society Heating and Air Conditioning Engineers

WE SELL - INSTALL - SERVICE - AND GUARANTEE

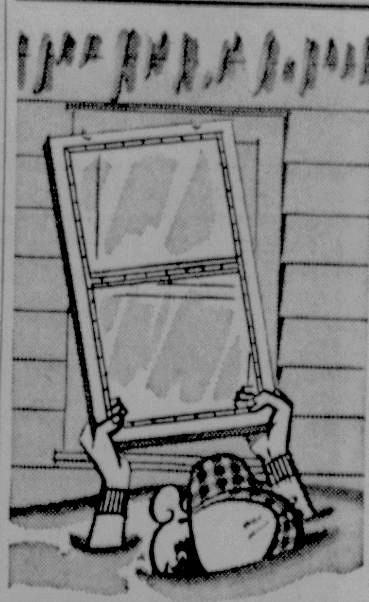

DON'T WAIT 'TIL IT'S TOO LATE

Before the little woman gets on your neck about the house being cold and drafty...before you're up to your neck in snow...fix yourself some low-cost storm windows out of Warp's Flex-O-Glass and get 'em up. It's easy! Just cut with shears and tack over screens or frames. Only 29¢ a running foot at your local hardware or lumber dealer.

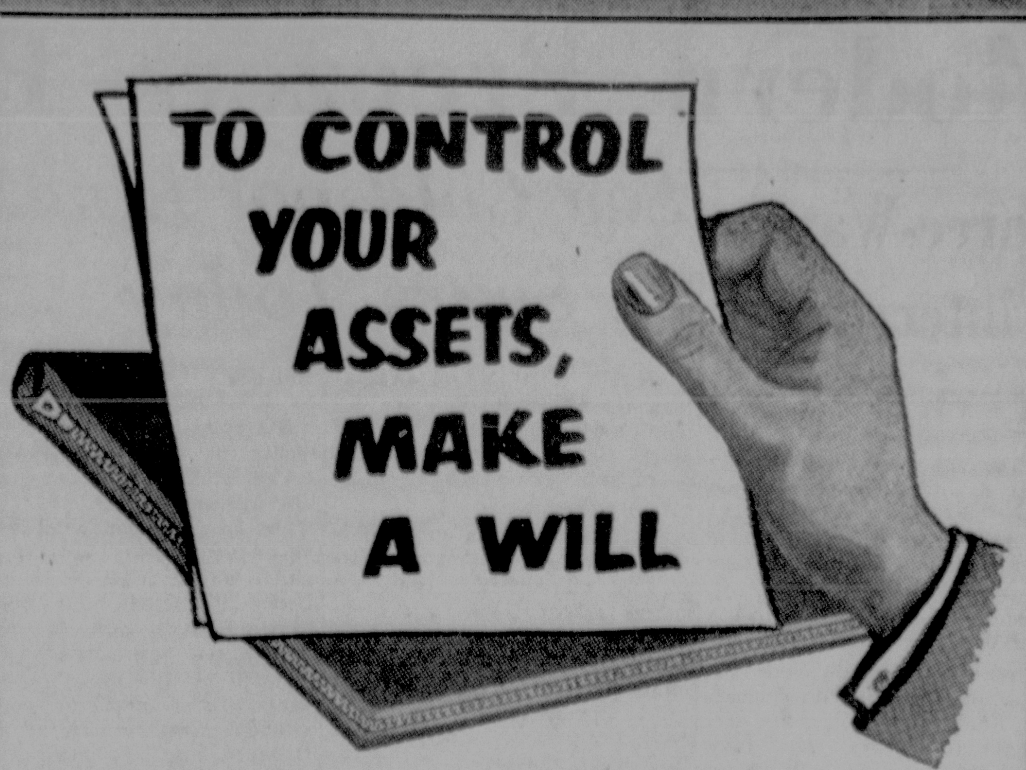

The law is on your side only if you make a will. Once that is done, the law will carry out your wishes.

Have your attorney draw up your will and confer with us about setting up your estate in accordance with your wishes. Only through a will can you control what happens to your estate after your death and make sure that those who mean the most to you are cared for properly.

Monroe Security BANK & TRUST COMPANY

Stroudsburg Office 7th & Main

West End Office Brodheadsville

4 CONVENIENT OFFICES TO SERVE YOU

E. Stroudsburg Office 93 Crystal St.

Barrett Office Mountainhome

(Member Federal Deposit Insurance Corporation)

WIN THE BATTLE OF THE BULGES —with no girdled feeling!

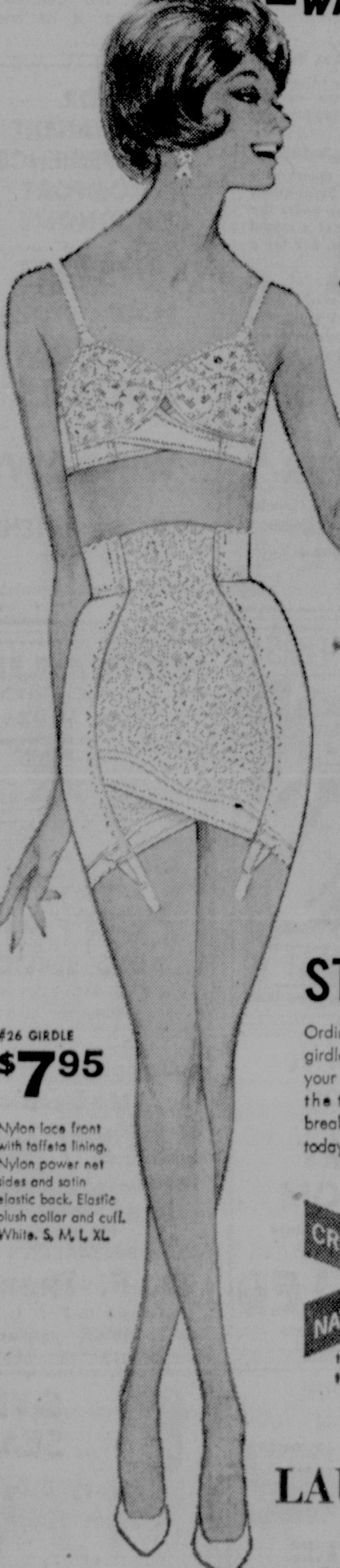

Only the new sarong® CRISS-CROSS GIRDLE AND PANTY GIRDLE

Stops midriff bulge!

No more waistline roll-over! Sarong stay-put collar smooths your midriff and whittles your waist—creates the unbroken line of fashion!

Stops tummy bulge!

Sarong's exclusive double front panels lift and support. Your tummy is flattened in complete comfort and your clothes look better on you!

and

STOPS THIGH BULGE!

Ordinary girdles and panty girdles constrict you—bind your legs—actually cause the thigh bulge which breaks the smooth line of today's fashions.

Sarong's low-cut sides eliminate unsightly thigh bulge—taper you smoothly for today's fashion's silhouette.

#26 GIRDLE $7.95
Nylon lace front with taffeta lining. Nylon power net sides and satin elastic back. Elastic plush collar and cuff. White. S, M, L, XL.

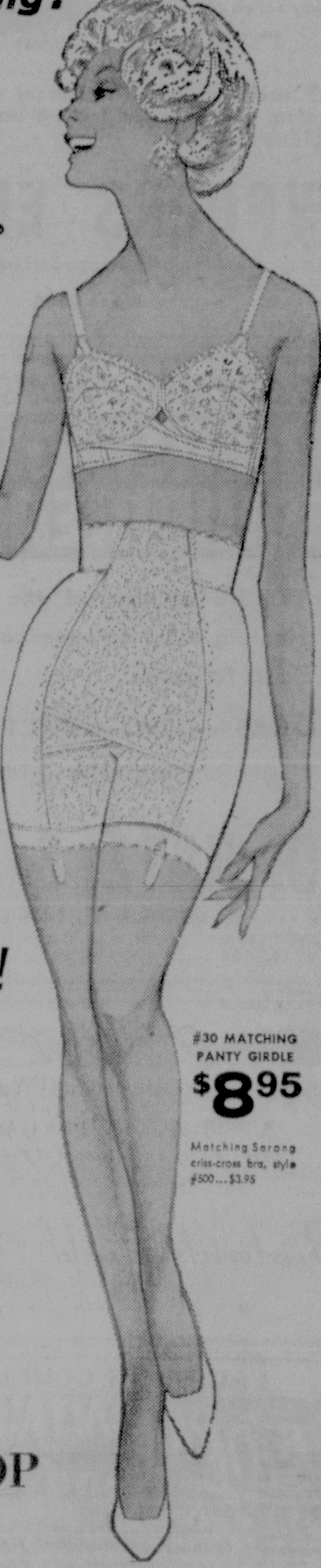

#30 MATCHING PANTY GIRDLE $8.95
Matching Sarong criss-cross bra, style #500...$3.95

sarong CRISS-CROSS NATURAL CONTROL FREEDOM
the patented criss-cross girdle that walks and won't ride up

No girdled feeling—so comfortable you can even sleep in it!

LAUREL QUEEN SHOP

Eva Brodsky: Registered Corsetier

534 Main St. Stroudsburg

Modern Freezers Put World Cusine On The Family Menu

Three-Way Winterizing Service

THIS IS the time of year when a lot of drivers become pedestrians. So don't wait 'til the first cold snap knocks your car for a loop. Stop in at George Wagner's Esso Servicenter, Mt. Pocono, soon for complete three-way winterizing service.

First, they'll drain your radiator, and refill it with dependable Perma-Guard . . . the permanent anti-freeze that lasts all winter long in any water-tight cooling system. Next, they'll drain your crankcase and refill it with new Uniflo . . . the revolutionary motor oil that flows freely in the coldest weather, and cleans your engine as no other motor oil can. And finally, your car will get a thorough lubrication with famous Esso Lublicants . . . to fight wear at every friction point.

So don't wait too late. Get set for cold weather now. Stop in at George Wagner's Esso Servicenter, Mt. Pocono, for complete three-way winterizing service. Remember: "First . . . last . . . and always . . . your best buy is at the Esso Sign." Happy Motoring!

Baked at high temperatures that most paneling can not withstand, Marlite's durable plastic finish never needs painting or further protection.

See Coldspot Line In Sears Today

PERHAPS jet travel and intercontinental television are the chief factors in making the world smaller, but don't discount your home freezer, either!

Could there be a more universal meeting ground for citizens of all countries than the dinner table? Today . . . because of the rapidly soaring populatriy of frozen foods and home freezers . . . the world's most famous dishes have become a regular part of the familys' weekly menu.

Such international taste-pleasures as French souffles, African lobsters, Italian tetrazinis and German schnitzels are now being frozen, packaged by restaurant chains and sold across the counter to thousands of Americans every day.

But these "gourmet" foods form only a small percentage of the more than six and one-half billion pounds of frozen food sold last year. In dollars and cents the figure came close to three billion dollars.

Statistics like that clearly indicate the way frozen food has taken hold. The industry actually started thirty years ago when an American wildlife surveyor discovered that fish and game stayed fresh when quick frozen. But it has only been the past 10 years that the public has eagerly responded.

Much of this recent enthusiasm must be credited to more efficient and economical home freezers. The new models offer not only greater capacity and better freezing, but work-saving conveniences as well.

The new Coldspot 15.8 cubic foot upright, for example provides completely frostless freezing. Using the principle of "blast freezing" — the same as used by commercial packing houses —the unit freezes up to four times faster than conventional methods. Since zero degree air is constantly being circulated throughout the freezing compartment, "dead" spots are eliminated.

As a result of the system, frost never forms, so packages never stick to one another or to the freezer itself.

The unit also boasts a porcelain-enamled liner that will not absorb food odor and is exceptionally easy to clean.

Other important features include magnetic door gaskets that seal the cold in, flush-hinging that permits placing the freezer against the side of a wall or cabinet, adjustable cold control and a 551 pound food storage capacity.

The entire line of Coldspot upright freezers is available exclusively at Sears, Roebuck and Co., Main St., Stroudsburg.

If you're bothered by drafts around the air conditioner—and they'll be more annoying as the weather gets colder—you can block them with rope calk. This comes in a rool and is easy to apply, requiring no tools. Just unroll the amount needed and press firmly into the crack or over the meeting place of the window and the conditioner. To remove, peel it away.

NO NEED TO bake today, for with a modern frostless freezer — such as this new 15.8 cubic foot Coldspot — that pie will taste as though it just came out of the oven. By using a system called "blast freezing", the new Coldspot never allows frost to form, yet freezes food up to four times as fast as conventional methods. In addition, the unit boasts a porcelain-enameled liner that will not absorb food odor. Coldspot freezers are available exclusively at Sears, Roebuck and Co., Main St., Stroudsburg.

Choosing Color

THERE are many ways to choose a color scheme when you are repainting a room, and one of the best is to use the colors of a major piece of upholstered furniture or a rug as your starting point. Select a color for the walls that is similar to the upholstery or carpeting, one that contrasts pleasnatly with it or one that complements it.

Christmas Gifts For Home

HINTS on Christmas giving for the home:

A dishwasher is likely to be a more favored Christmas gift than a mink stole by the practical 1961 housewife. Other time savers, such as new compact washer-dryer units and scrubber-polisher floor machines, are high on her "wanted" list.

Newer portable television sets add to household convenience, easy to tote from kitchen to nursery or on family vacations. There are some with 19-inch screens that are only 13 inches deep.

Small replicas of early American furniture will charm youngsters and television seats are fun. One cuddly poddle of washable acrylic fibers may be disassembled from its wooden stool and thrown in the washing machine.

Practical gifts can be handsome. Sterling silver vegetable dishes or centerpiece bowls that can mix or match are sought-after Yule gifts. A new silver vase in a timeless Oriental design is an exquisite remembrance for Mom.

Gifts for Dad include ottomans that double as magazine storage, and smoking accessories. A new hand-decorated gas table lighter of porcelain is chic enough to please Mom, and offers Dad a year's supply of lights without refueling.

Houseware gifts such as electric fry pans, blenders, mixers, can openers, ceramic casserole cookers, broilers, best sellers across the nation last Christmas, are top favorites again.

Pigment Protects

EVER wonder why the clear quality finish on your neighbor's redwood house doesn't last as long as the color paint on your home? Here's why. In addition to providing color, the pigment portion of the paint protects the vehicle, which may be oil or a synthetic resin, from the effects of sunlight. Clear finishes have no pigment to protect the vehicle which breaks down sooner.

PAINT SCREENS NOW

WANT more time for fishing next spring or just lazing in the sun? Then why not paint your screens when you take them down this fall so that they can be ready to put up next May? The easiest way to paint screens is to lay them across a pair of saw horses. Either buy a special applicator from your paint dealer or make your own by tacking a piece of old carpet to a wooden block. Brush away any loose dirt, carefully remove any rust and prime bare spots with rust-resistant primer. There are special thin screen enamels on the market that won't clog the mesh.

Call The Record with news tips. $5, $3, $2 awards weekly.

AUTOMATIC WASHER
BIG 12 lb. LOAD
20% Bigger Laundry Load than other washers!
2 CYCLES for regular washing or synthetic fabrics
FILTER-FLO washing action cleans and recleans
½ H.P. electric motor for extra heavy service. This washer is standard cabinet depth and will line up perfectly with your kitchen cabinets.
CYPHERS Electric
Rt. 611 at the bridge Bartonsville, Pa.
HA 1-8140

HOW TO MAKE MONEY IN TWO EASY STEPS
1. Break the Bank at Las Vegas. If you find this gambling casino too far away to visit, or if the roulette wheel turns up only "wrong" numbers, proceed to Step 2.
2. Buy a Homelite Chain Saw. You can't help but make money with a fast-cutting Homelite. Starts quick, in any weather, stands up under the toughest grind. We've got a model just right for your needs. Ask for a demonstration.
P.S. For a free package of real Homelite Money Plant seeds, bring this ad into our store. It's our way of finding out if anybody sees our ads, and also helps you to start thinking about makin' money (with Homelite money makin' saws, naturally). Offer good as long as supply lasts.
VAN D. YETTER
1 mile S. of Marshalls Creek on Rt. 402—At The Farm
Machinery Sales & Service
HA 1-2831

FOR PERMANENT CONVENIENCE COMFORT ECONOMY
INSTALL EAGLE ALUMINUM STORM DOORS and WINDOWS
JOS. G. DeRENZIS & SON
21 N. 6th St., Stroudsburg

ASPHALT PAVING
Driveways • Parking Areas • Courts • Private Roads
BLACK TOP-SEAL COAT AND RESURFACING
PHONE HA 1-5614
SHIFFER'S Bituminous Service
Plant 76 Storm St.

SEE . . . RIDE . . . THE NEW '62 FORDS
HAYNES MOTORS
N. Ninth St. Stroudsburg
Phone HA 1-2560

RCA Color Television
Black & White TV
Hi-Fi Stereo
We Service Everything We Sell and More . . .
KNIPES
Store: 18 N. 6th St.
Shop: 619 Wallace St.
Stroudsburg
HA 1-8240

FURNACE REPAIRS
WE CLEAN & SERVICE ALL MAKES OF OIL BURNERS
Phone HA 1-8610
STROUDSBURG FURNACE CO.
LENNOX DEALER
W. Main St., Stroudsburg

Today's BIG BUY at WYCKOFF'S
SCRUBLESS VINYL SANDRAN FLOOR COVERING
NOW ONLY 1.49 sq. yd.
• Never needs scrubbing!
• Won't spot or stain!
• Keeps "just-waxed" look!
• Seamless 6 and 9 ft. widths!
A.B. Wyckoff STROUDSBURG, PA.

CARE SAVES WEAR!
Care Now Saves High Expense Later
See Us For—
• Engine Maintenance
• Lubrication & Tire Service
• Washing & Polishing
• 24-Hr. Wrecking & Road Service
A.A.A. Road Service
GEO. S. WAGNER
Sales PONTIAC Service
Mt. Pocono, Pa.
Phone: TErminal 9-9708

PreFabulous!
NEW REDWOOD
Timber-Lodge
Build it yourself! Redwood logs completely pre-cut to fit together as easily as children's building logs. Redwood resists decay, won't be attacked by termites. 35 models from $1500. Only 10% down on easy terms.
TIMBERLODGE DIVISION OF J. F. Pritchard & Co. of California 4625 Roanoke Pkwy., Kansas City, Mo.
R. C. CRAMER LUMBER CO.
East Stroudsburg
Phone HA 1-6121

SPRED SATIN
Goes on EASIER than any other paint
NO FUMES
DRIES IN 20 MIN.
WASHABLE
14 COLORS
FETHERMAN'S PAINT STORE
766 Main St., Stroudsburg
Phone HA 1-0151

Wm. Queenan's RADIO and TELEVISION
Sales & Service
Ph. HA 1-0341
Known To Sell The Best and Service The Rest!
750 Main St. Stroudsburg

STILL TIME TO INSTALL HEATING EQUIPMENT
LET US recommend the right type Heating Plant to keep you warm for years to come!
GAS — COAL — ELECTRIC — OIL
Phone HA 1-1464
D. KATZ & SONS
PLUMBING & HEATING DIVISION
Tanite Road Stroudsburg

ANTHONY FURS
STOLE 24.50
Remodeled from your old coat
Life Time Guarantee
Furs
HA 1-6741
8th & Main Sts., Stroudsburg

RENAULT Dauphine For 1962
with Gordini 4-speed Transmission
barrett AUTO SERVICE
Ph. LY 5-2412 Cresco, Pa.
Open Evenings by Appointment

Carrier AIR CONDITIONING
For • Homes • Motels Restaurants • Hotels
Free Estimates
LAWTON HUFFMAN Co., Inc.
Marshalls Creek, HA 1-5755

Armstrong's VINYL ACCOLON
A New Low-Cost Plastic Floor Covering
• Extra-smooth Finish
• Easy to Clean
• Dirt & Stains Wipe Away
• Won't Fade
• Natural Pebblestone Patterns
L. V. Morman & Son
FLOOR COVERING
326 Main HA 1-4411 Stbg.

SPORTING EQUIPMENT and Accessories For All Sports
Field, Stream Athletic
STROUDSBURG SPORTING GOODS
14 N. 6th St.

COMPLETE SHOE REPAIR SERVICE
Save Your Favorite Shoes & Let Us Fix 'Em!
WEISKOPF'S SHOE REPAIR
Cresco, Pa. Phone LY 5-2552

1859 OUR 102ND YEAR 1961
A WIDE SELECTION OF HANDCRAFTED
Early American — Italian & French Provincial
Quality Furniture by . . .
Frederick Duckloe & Bros., Inc.
PORTLAND, PENNA.
Showroom Open Mon. thru Sat. 'til 5 p.m.

SEE OUR SELECTION OF CHERRY BEDROOM
Available In Groupings or Individual Piece at . . .
A.C.MILLER
4th at Main St.

Complete Service Auto-Electric
Carburetor
Speedometr
Magnetoes
Tune-Up
HA 1-6789
SPECIALISTS
O. F. Thomas
Successor to F. C. Lesoine
107 N. 9th St. Stroudsburg

BUD'S MEN'S SHOP
760 Main St.
SEE ARROW'S NEW FALL His 'n Her SPORT SHIRTS

Deep or Shallow WELL
CONVERTIBLE PUMP With Tank & Accessories
⅓ H.P. 90.75
M. F. WEISS INC.
Brodheadsville WY 2-4103

SAAB for '62
• More Powerful • Sedan or St. Wagon Front Wheel Drive for top Roadability
BAYLOR MOTORS
798 N. 9th St., Stroudsburg

When It's Quality Furniture You're Looking For Go To
MEYER'S Furniture Store
East Stroudsburg

YOUR MATTRESS.. Expertly Rebuilt
SPECIAL RATES For Hotels And Tourist Homes
HA 1-5451
BOX SPRINGS REMODELED
STROUDSBURG BEDDING
437 Main St., Stroudsburg

ALUMINUM COMBINATION STORM WINDOWS and DOORS
INDIVIDUAL CHANNELS
3 separate inserts . . . each operate in their individual channels for smoother performance
Windows 16.95 to 25.95 Doors 49.50 to 59.50
— INSTALLED PRICE —
FOR FREE ESTIMATES CALL SHELDON NEWELL
129 Huston Ave. Phone HA 1-7430 Stroudsburg

KEEP YOUR EYES ON
WALTER LOGAN
For Gifts For The Artist
515 MAIN ST.
Across from The Sherman

GYM SEAL
Heavy Duty Floor Finish
at . . .
HAMILL'S PAINT CENTER
37 S. Courtland St., E. Stbg.
HA 1-1840

Hearing Aid Center
Barker Blauvelt, Mgr.
540 Spruce St., Scranton
DI 3-7070
audivox
SUCCESSOR TO THE Western Electric HEARING AID DIVISION
Sales & Service
Batteries - Cords - Repairs
Every Day At
Bud's Men's Shop
760 Main St. HA 1-0450 Stbg.

ALL TYPES OF ALUMINUM and METAL BUILDING PRODUCTS
Screen & Storm Windows & Doors. Awnings—Carports Railings, etc.
Phone HA 1-4472 or 1145
Elwood Roberts & Allen Zahorik
800 Sarah St., Stroudsburg

See The New Ford TRACTORS
with Select-O-Speed Transmission (No Clutch)
RAYMOND PRICE INC.
Mountainhome, Pa.
Ph. LY 5-2332

FIRST CHOICE WITH HOMEOWNERS WHO CARE
Dutch Boy REG. U.S. PAT. OFF. PAINTS
Pocono PAINT-UP CENTER
Phone HA 1-8801

KNAPP Aerotred SHOES
FOR CUSHIONED COMFORT
K. N. WERKHEISER
616 Queen St., Stroudsburg
Phone HA 1-1242

Just Between Us — —

—By Bobby Westbrook

I feel better about meetings now after a lapse of 24 hours spent without a pencil in my hand and in the company of young people with other things on their mind. Actually the AAUW Conference in Philadelphia was — and I begrudge the word — stimulating.

I begrudge it because I was most unwilling to be stimulated any more to good deeds. But I concede it because one thing the conference did make clear is that there is justification in my very proper pride in reporting the activities of what AAUW referred to as "voluntary associations" which we commonly call woman's clubs.

It is this American genius for organizing in order to share common interest and promote community projects that makes us unique in the world in the amount of voluntary work we do. Abroad, if the government or a wealthy patron doesn't do it, it doesn't get done.

Senator Margaret Chase Smith's suggestion of an international workshop on Peace by the women of the world could probably settle more than any number of Summit conferences. To this, I add my own suggestion that as a super Peace Corps we send representative club women to organize Home Ec Clubs in the Congo, Hospital Auxiliaries in India, Little League Auxiliaries in Laos, DAR's to Ecuador, Garden Clubs in Guatamala, and Woman's Clubs, BPW's, Soroptimists and AAUW's in every Iron Curtain country they could get in.

As many an American town council and state legislature has found, there's nothing can stop a woman's group once it sets its heart on something be it garbage collection, better schools, homes for the aged, or peace.

And, with variations, it has worked before — look at Lysistrata back in 411 B.C.

Cherry Valley Grange

Cherry Valley — Cherry Valley Grange will meet Tuesday night at 8:15 at the Grange Hall in Stormsville.

Coolbaugh Fire Aux.

Tobyhanna—The Ladies Aux. of the Coolbaugh Twp. Volunteer Fire Co. will meet Tuesday night at 8 at the firehall.

MR. AND MRS. Forrest R. Smith, 105 Linden St., Stroudsburg, photographed on board the Santa Rosa sailing from New York on a 13-day cruise which took them to Curacoa, Caracas, Aruba, Jamaica, Haiti and Miami.

Arlington PTA Open House Tues.

The November meeting of the Arlington Heights Parent-Teachers Assn. will be held Tuesday night with open house scheduled to begin at 8. Parents will have an opportunity to visit their children's classrooms and learn the work being taught. They will assemble in the gymnasium beforehand. The program is designed for parents, not children.

A preview of a course "Parenthood in a Free Nation" by the Pennsylvania State University" will be presented to the organization with a view to setting up a study-discussion course for interested parents.

Mrs. Wyckoff On Russia At Wesleyan Guild

The Wesleyan Service Guild of the Stroudsburg Methodist Church at their meeting on Tuesday night at 8 at the church will feature Mrs. E. Holt Wyckoff as guest speaker. Mrs. Wyckoff will present "Pictures of Russia" in both words and pictures.

Members have been asked to bring in World Banks and their contributions for the Thanksgiving baskets.

Miss Borger Honored At Bridal Shower

Miss Sylvia Borger, who will be married on Nov. 18 to Edward Coslar Jr., was the guest of honor at a surprise bridal shower held at her home this week. It was given by Miss Darlene Frable, Miss Carol Holden and Mrs Charlotte Davis.

Attending were Mrs. Florence Neal, Mrs. Joyce Bachman, Mrs. Shirley Coffman, Mrs. Emma Mae Stout, Mrs. Lottile Coslar, Miss Cath Ann Bonser, Mrs. Helen Arnold, Miss Carol Arnold, Mrs. Peggy Ortoski, Mrs. Celia Honey, Mrs. Nellie Ellis, Mrs. Edna Gower, Mrs. Sally Seip, Mrs. Velma Neal, Mrs. Catherine Frable, Mrs. Carolyn Stephens, Mrs. Alvina Scerbo, Mrs. Helen Sigman, Mrs. Beatrice May and Mrs. Betty Borger.

Soroptimists Design Own Holiday Dish

The mystery of what the Soroptimists intended to do with a quarter, an apron, and a pair of scissors was solved when sticky-fingered member emerged from their November dinner meeting at the Penn Stroud Hotel bearing the holiday plates they had designed under the direction of Miss Betty Martin, program chairman.

Miss Martin provided the plates and the patterns and the members chose their own theme with angels, Christmas trees, holly, snowmen, and candles among their creations.

Decorations for the dinner were even more unusual. The centerpiece featured a large porcelain chicken flanked by smaller ones holding candles flanked by four large colored eggs. Clusters of grapes, intermingled with miniature pearls and apples, set a Thanksgiving theme.

At the business meeting, Christmas plans were high on the agenda. The club will again entertain elderly women at a Christmas party at the PP & L building in Stroudsburg with the time and date to be announced later. Betty Noack is chairman.

The club's own Christmas meeting will be held Dec. 14 at Stricklands Inn, Mount Pocono with Anne Strickland as hosts. The entertainment will be a surprise, but members are asked to bring their bathing suits and an exchange gift.

Gideons-Tuesday

Gideons will meet Tuesday night at 7:30 at the home of Mr. and Mrs. Harvey J. Miller, 606 Broadway, Bangor.

Fire Co. Aux.

Marshalls Creek Fire Co. will make Christmas plans at their meeting to be held on Tuesday night at 7:30 at the firehall.

Voluntary Assn. Work Unique In US

One phase of American life that never fails to amaze foreigners is the amazing amount of work accomplished by voluntary associations, Mrs. Edith Sherrard, association Social and Economics Issues of the American Assn. of University Women told the 200 women of the Southeastern area neighborhood at their meeting at the Warwick Hotel in Philadelphia on Saturday.

"This is not because we are a nation of joiners, but because by gathering people of common background and interests into a group they can provide the improvising and pioneering in programs of community value."

Each voluntary association has its own unique contribution, she said, in preface to outlining some of the proposed changes in structure to make the work of the AAUW more significant.

Local Delegates

The Stroudsburg branch of AAUW was one of 13 in the area represented at the conference, with six delegates headed by the president, Mrs .M. R. Kiefer. Others attending were Miss Katherine McaFrland, Dr. Ruth Kistler, Miss Ruth Black, Mrs. David Mazer, and Mrs. Horace Westbrook.

Also attending the luncheon meeting were Mrs. Roy W. Engle, president of the Pennsylvania Division and Mrs. Herbert W. Anderson, vice president of the Middle Atlantic Region.

Morning discussion groups included one on "Proposals for Continuing Education for Women," led by Dr. Althea Kratz Hottel, past president of national AAUW and former dean of women at the University of Pennsylvania; "The Educated Woman—Her Impact on the World Today," by Mrs. Ruth Weir Miller, executive director of the World Affairs Council of Philadelphia; and "Community Needs in the Field of Higher Education" led by Miss Lucile Scheuer, dean of women, Temple University.

Mrs. John V. Hastings III, co-chairman of the program, gave the keynote speech at the opening assembly.

Candlelight Program For Garden Club

Tannersville — "Candlelight" will be the theme of the meeting to be held by the Pocono Garden Club, at the Pocono Township fire house, on Tuesday afternoon, at 2. Arrangements in cornucopias will be displayed.

All members are urged to be present for the business meeting, when the place for the Christmas banquet will be selected.

Hostesses will be Mrs. C. G. Bush, Mrs. Lettie Wood, Mrs. Martha Henry, Mrs. Catherine Arbochus, Mrs. Grover Kresge and Mrs. Kate Meumann.

New Jersey Governor's Family To Bulge Mansion

By Joy Miller
AP Women's Editor

Trenton, N.J. (AP) — When you have nine children, you can't just pick up and move into any old place. Not even if it's the governor's mansion.

That's why Mrs. Richard J. Hughes, who's expecting a 10th child next spring, hasn't made up her mind about living at Morven, the New Jersey governor's residence, after her husband is inaugurated in January as succssor to retiring Gov. Robert B. Meyner.

"There are nine bedrooms, so sleeping space is adequate," brunette Betty Hughes ticked off Friday. "But there's no room geared for a playroom.

"The house is lovely. But the Meyners are the first to live in it, and there never have been any children there. So I don't know how it would work out.

"I don't like to waste my worries, so I didn't think about it until the election was over. Now I'll try to decide on this trip."

Mr. and Mrs. Hughes left Friday on a Caribbean cruise. On the return trip they'll stop off at Fort Lauderdale, Fla., where the seven younger children, accompanied by their grandmother, will join them Nov. 22 for a long Thanksgiving weekend.

"Dick really hasn't seen the kids since he started campaigning in February. And once he gets back, things will close in again," she mused.

Mrs. Hughes was up until 3 Friday morning writing checks—"I like to get bills paid by the 10th"—and lining up what the children will need in her absence, and replying both to election congratulations and sympathy messages. Hughes' 85-year-old father died Sunday.

The Hughes live in a three-story house with a huge basement playroom in which each youngster has his own locker. The house is Georgian Colonial "but the decor is Hughes-Murphy-Sullivan. Some furniture is his, some mine, some was added for economy. Life is too short to worry about matching periods in furniture."

Mrs. Hughes, born Sullivan, was a young widow with three small boys when she met Hughes, a widower with four children. Her husband, Air Force Capt. William . Murphy, was killed in a crash in 1951.

They were out trick-or-treating with the children Halloween night, 1954, and ended up at the home of a mutual friend.

"We were married six months later. I was in the big league overnight. The minute I said 'I do' I was the mother of a big family."

Since then they've added two youngsters. They hope fervently the newcomer is a girl, because the family stands now at two girls, seven boys.

Family Fare

By Bobby Westbrook

Service Record Recognition For 92 Red Cross Volunteers

A recognition night for volunteers who have served the Monroe Chapter of the American Red Cross in many capacities will mark the orientation program of the local chapter on Tuesday night at 8 at the Stroud Community House.

A meeting of the Gray Ladies Service at 7:30 will precede the general meeting when they will be joined by volunteers in home nursing, first aid, canteen, motor corps, administrative aides, home service and other fields.

Celeste Rossi, chapter chairman; Dr. Claus Jordan, chief surgeon of the Monroe County General Hospital; Harry Smith, superintendent; and Miss Ada Banks, superintendent of nurses will be the speakers.

20-Year Of Service

Eight women will receive their 20 year service pins: Mrs. LeRoy Koehler, Mrs. Nelson Beers; Mrs. Sydney Cohen, Mrs. Russell Harmon; Mrs. Clifford Heller, Mrs. Thomas Shoesmith, Mrs. John Stanford and Mrs. Henry Tucker.

Receiving their 15 year pins will be seven women: Mrs. Roger Altemose, Mrs. Alex Coles, Mrs. Nathan Meyer, Mrs. William Roulette, Mrs. Paul Shiffer, Mrs. Gordon Savage, and Mrs. Helen Taylor.

Ten year pins will go to 14 volunteers: Mrs. Roman Batory, Mrs. Kenneth Carlton, Miss Laura Fabel, Mrs. Jesse Flory, Mrs. James Gavin, Mrs. Edward Hess, Mrs. Jacob Kintz, Mrs. David Kohn, Mrs. Glen Lowry, Mrs. Foster Minnich, Mrs. Harold Pine, Mrs. Fred Scheller, Mrs. John Stanford and Mrs. Blanche Trach.

In addition 8-year chevrons will be presented to ten volunteers: Mrs. Morton Barrow, Mrs. Frank Edinger, Mrs. Kenneth Eshbach, Mrs. Melvin McElwain, Mrs. Earl Meyers, Mrs. Frank LaBar, Mrs. Thomas Larkin, Mrs. Kenneth Risley, Mrs. John Rumsey and Mrs. Arlington Williams.

Biggest group will be those volunteers due to receive their five-year pins. There are 31 on the list which includes Mrs. Rebecca Altemose, Mrs. Albert Buenzli, Mrs. Horace Butler, Miss Mary Bush, Mrs. Howard Canfield, Mrs. Manuel Deus, Mrs. Robert Doyle, Mrs. Karl Dresdner, Mrs. Philip Ehrig, Mrs. Richard Emanuel, Miss Bess Gardler, Mrs. Merle Garris, Mrs. Charles Grace, Miss Ellen Hoffman, Mrs. Muriel Hughes, Mrs. Frederick Jones, Mrs. Milo Kresge, Mrs. Jack LaBar, Mrs. John A. LeBar, Mrs. Isabelle Leedom, Mrs. T. I. Metzgar, Mrs. Lawrence Musselman, Mrs. Sheldon Newell, Mrs. Harold Rinker, Mrs. Frank Stackhouse, Mrs. Henry P. Surrey, Mrs. Stewart Swartley, Mrs. Edwin Treible, Mrs. Frederick Trumpbour, Mrs. Frank Weller and Mrs. Holt Wyckoff.

Close behind are the women earning four-year chevrons: Miss Joan Armitage, Mrs. James Corsin, Mrs. Joseph Cox, Mrs. Russell Eshbach, Mrs. Delbert France, Mrs. Evangeline Henry, Mrs. Geradine Keiper, Mrs. Grady Moore, Mrs. J. C. Mullins, Mrs. Charles Reinhart, Mrs. Saul Schulman.

Joining the ranks of the volunteers more recently are ten women who have qualified for their certificates: Mrs. Truman Burnett, Miss Helen Grant, Mrs. Alexander Kearn, Mrs. Nancy Kintz, Mrs. Emerson Loucks, Mrs. Donald G. Nase, Mrs. Gerald O'Neill, Mrs. George Robinson, Mrs. J. B. Sommers, Mrs. Henri Werkheiser.

The Baby's Named!

by georgi

THE DAILY RECORD congratulates the parents and introduces to its readers the following new babies:

John Curry

Their first child, a son, was born to Mr. and Mrs. John Curry, 835 Thomas St., Stroudsburg, on Nov. 6 at the General Hospital. He weighed 6 pounds, 13½ ounces and has been named John.

Mrs. Curry is the former Helen Amitia, daughter of Mrs. Josephine Amitia of Pittston.

• • •

Brenda Jean Ashton

Mr. and Mrs. Lawrence Ashton of East Stroudsburg RD 3 announce the birth of a daughter on Nov. 5 at the General Hospital. She weighed five pounds and has been named Brenda Jean. They have a son, Lawrence Ashton Jr., 22 months old.

Mrs. Ashton is the former Ethel Brown, daughter of Mr. and Mrs. C. K. Brown of Bloomsburg, N. J. Paternal grandparents are Mr. and Mrs. W. J. Frailey, North Tenth St., Stroudsburg.

• • •

Lance Joseph Jones

Their second son, Lance Joseph, was born to Mr. and Mrs. Gerald W. Jones on Nov. 6 at the General Hospital. He weighed five pounds. They have an older son, Mark, 3.

Mrs. Jones is the former Anna Marie Duvo, daughter of Mr. and Mrs. James Duvo of 626 Third Ave., Bangor. Paternal grandparents are Mr. and Mrs. Charles W. Jones, South Main St., Bangor.

• • •

James Gerard DePalma

Their fifth child, a son was born to Mr. and Mrs. Anthony DePalma of 158 Martino Ave., Roseto at the General Hospital on Nov. 7. He weighed 7 pounds 14½ ounces and has been named James Gerard.

Older children are Stephen, 6; Laura, 5; Judith, 4; and Mary Ellen, 1.

Mrs. DePalma is the former Mary Buschi. Paternal grandfather is Samuel DePalma of 301 Front St., Roseto.

Mrs. LeRoy Arthur Spence

(Lens Art)

Spence-Murrow Marriage

Bangor — Miss Sandra Lee Morrow, daughter of Mr. and Mrs. John E. Morrow of Easton RD 2 was married on Saturday to Pvt. LeRoy Arthur Spence, USA, son of Mrs. Pauline Spence of Stockertown and George Spence of 1221 Chidsey St.

Rev. A. Z. Bodey performed the ceremony in the First United Evanegilical Church, Bangor.

Given in marriage by her father, the bride wore a brocade gown with a matching jacket. A pearl trimmed crown held her shoulder-length veil. She carried a Bible with white roses and Stephanotis.

Miss Shirley Morrow of Arlington, Va., was maid of honor for her sister. She wore a powder blue suit with black accessories and a corsage of pompons.

George Spence, Stockertown, was his brother's best man.

A reception was held at the home of the bride's grandmother, Mrs. Hattie Ackerman.

The bride attended Easton High School and is employed by the Mack Printing Co. The bridegroom attended Nazareth High School. At the completion of his leave he will be stationed in Germany.

Add a cinnamon stick to the sugar syrup you use in baking apples.

Dr. Fulmer Officiates At Kin's Wedding

Newfoundland — Rev. Dr. Frederick G. Fulmer, retired pastor of the Moravian Church, assisted at the candlelight wedding of his great-niece, Miss Mary Ann Leibfried, of Hatboro, and Verne Hoffman, of New Britain, in historic Neshaminy-Warwick Presbyterian Church at Hartsville on Saturday.

The young couple left for Lake Crest, Lake Wallenpaupack, after a reception in the church rooms. They were the dinner guests of Dr. and Mrs. Fulmer on Thursday night.

The Fulmers spent the weekend with Mr. and Mrs. A. E. Habicht, of Willow Grove.

The efficient home baker has wire racks on hand on which to cool cookies and cakes.

Calendar

Monday, November 13

Barrett Elementary Center PTA, 8 p.m. at school in Cresco.

Garden Club trip to Christmas party, Philadelphia, leave 7:30 a.m.

Executive board, Smithfield PTA, 8 p.m.

American Legion Aux., Gilbert Inn.

Clearview School Open House, 8 p.m. PTA board meeting, 7:15.

Pocono Grange at grange hall, Tannersville, 7:30 p.m.

Woman's Club at Stroud Community House, 1:30 p.m.

VFW Aux. at 8 p.m. at VFW Home.

Open House, Ramsey School, PTA 7 to 8:30 p.m.

E. S. Area Joint Band Mothers, 8 p.m. in high school cafeteria.

Anna Logan Hospital Society YMCA, 8:15 p.m.

Tuesday, November 14

Orientation and awards, Red Cross Volunters, Stroud Community House, 8 p.m., Gray Ladies, 7:30.

Water Gap WSCS at home of Mrs. Willard Kitchen, 8 p.m.

Arlington Heights PTA open house, 8 p.m.

Pocono Garden Club at firehouse in Tannersville, 2 p.m.

Coolbaugh Twp. Fire Co. Aux., Tobyhanna, 8 p.m.

Gideons at Harvey J. Miller Home, Bangor.

Marshalls Creek Fire Co. Aux., 7:30 p.m.

Wesleyan Service Guild, Stroudsburg Methodist Church, 8 p.m.

Cherry Valley Grange, Stormsville, 8:15.

Hospital Aux.

The General Hospital Aux. will meet Tuesday at 2:30 p.m. at Mount Airy Lodge, Mount Pocono with Mrs. Martens as host to the group.

The board of directors will meet at 2 p.m. preceding the regular meeting.

Landi's
ITALIAN AMERICAN CUISINE

The Wyckoff Shopper

"the friendly store" A.B. Wyckoff Stroudsburg, Pa.

And so, to continue our look at Spring fashions for 1962!

Embroideries will also be in vogue in the immediate fashion future, with otherwise simple black or navy dresses having lingerie touches at the edge of bracelet-length sleeves, or perhaps on the collar or at the waistline. One of the most distinguished of the daytime dresses shown was a White Limoge silk linen sheath by Herbert Sondheim. This had a back-buttoned bolero effect, and was worn with a tiny black pillbox hat, long black gloves, and one rather large pin, set with jet, at the waistline. The simplicity was devestating, and it was described as the perfect ensemble for town wear, as well as a striking example of a clever use of black and white.

Some of the hemlines were ruffled; some waistlines were seemingly, by the optical illusion of a peplum; and at least one party sheath was trimmed with three rows of rather wide silk fringe around the bodice, and an overskirt of very long fringe, planned to give one the appearance of perpetually dancing The Twist.

All of us were much impressed by the use of contrasts, as in an Estexez sheath of silk linen, the bodice of which was beige, and the wrap-around skirt of which was black. The latter was cut to a high point rising dramatically above the waistline. Doris Hinton was so taken with this she vowed to design one along similar lines for herself. First time she wears it, we'll be glad to let you know whether or not she did justice to the original. I'm betting she will!

In Spring 1962, we are going to se a greater number of cowl necklines. Sometimes the front will be only slightly draped, with most of the drapery in back. At other times the drape will be loose and graceful all the way around. My favorite, I think, was the two tiered cowl in color sthat extended over the collarless neckline of a little suit.

Because I have loved capes since, as a very little girl I had one of navy and white wool, I was delighted to see them so plentiful and so strikingly styled for the season ahead. There were short capes with suits and there were long capes for dress or rainwear. Some were of double-knit cotton. The one for rain-or-shine that Would most tempt me to buy was camel color, very full at the back, with double breasted styling, brass buttons, and two large pockets, also brass-buttoned.

A pretty cape coat of light blue poplin with detachable hood made one of the blonde models look like a Christmas tree angel walking through a storm. And there were two alligator raincoats—one boxy, one double breasted and belted—that looked for all the world like leather. We were told that, if one could see them at close range, it would be obvious they were fabric as soft as a cloud to the touch.

Perhaps the most stunning of all, from my point of view, was an Emerald Souffle Cape with an inverted pleat running from the back yoke all the way to the bottom . . . swaggery, fluid, and elegant.

Necklines were widely varied . . . I've mentioned the cowl, but in outer wear there were also many ring and standaway collars.

This, of course, is not all of the fashion story for Spring 1962 . . . but it does prove, I think, that we will have a great deal of flattery and variety in the months ahead. It is also enough, I'm sure, to what your appetite for an entire new wardrobe. What's more, it needn't be an expensive one. Some of the things we saw were surprisingly modest in prices. Among the most expensive was an elaborately jeweled formal gown by Oleg Cassini. Of black and white cotton ottoman with ribbonzine jewel bodice and jacket it was an absolute dream—until the model began walking. All sh ecould do was mince along, looking uncomfortable and ungainly. That gown you couldn't afford . . . even if you'd desire.

For East Stroudsburg
Sewer Connections
Call HA 1-0260
Complete Service
Marshalls Creek
Harvey W. Huffman

RUMMAGE SALE
Thurs. & Fri., Nov. 16-17
at Richards' Garage—521 Main
Sponsored By
YMCA Mothers Club

FOR THE BEST
TAXI SERVICE
CALL
POCONO CAB
HA 1-4400

YOU CAN TRUST US
. . . to care for all your knit clothes expertly

Only the finest dry cleaning will do, to keep your knits looking like-new and in shape. We give just that extra-special kind of service to all your clothes! Try us today!

FREE MOTH - MILDEW - ODOR PROTECTION
NO MORE MOTH DAMAGE - MILDEW OR PERSPIRATION - ODOR
WE PROTECT ALL YOUR GARMENTS FREE
WE'LL PICK-UP AND DELIVER FOR YOU!
Phone HA 1-8920 or 1-8921
KEIPER'S INC.
Laundry-Dry Cleaning Service
S. 9th St. Near Main Stroudsburg

OPEN EVES TO 9
For Widest Variety
Low Low Prices
TEDDY BEAR
DISCOUNT MART
6th & Main Sts.

Now 2
Wash-Easy
Coin-o-mats
• Your Whole Week's Wash Done in less than an hour.
• Shop While You Wash
• 9 lbs. Wash 25c Dryed 10c
In East Stroudsburg
3 Crystal Street
FREE PARKING
In Stroudsburg
Rear 553 Main Street

"Say It With Fruit, --It Tastes Better"

For the Ideal Gift for anyone
Phone Your Order Now
HA 1-4990 for a
Driebe Fruit Basket
Only $3.50 up
Pocono Produce Co.. Inc
fruit by telegraph
777 N. 5th St.
Stroudsburg

Cavaliers Keep Hopes Alive

Ajygin Won't Be Pushed Aro und Anymore

By CURT PRINS
Daily Record
Sports Editor

AS A JUNIOR varsity player, Mike Ajygin has been pushed to the background when the East Stroudsburg High School varsity football team practiced extra point kicking — Ajygin won't be last in line anymore.

The sophomore fullback, who isn't even listed on the program, booted all three extra-points Saturday afternoon, as East Stroudsburg won its eighth game in nine tries, 21-19 over Nazareth. Ajygin's second boot was a 25-yard extra-point, brought about when the Cavaliers were offsides on a running attempt for the conversion.

Statistics

E. Stbg.		Nazareth
8	First downs	6
7	First downs, rushing	5
0	First downs, passing	0
1	First downs, penalties	1
181	Yards gained, rushing	117
8	Yards lost, rushing	9
173	Net yards, rushing	118
4	Number of passes	10
1	Passes completed	4
19	Yards gained, passing	60
2	Passes intercepted, by	2
4	Number of kickoffs	4
180	Yards of kickoffs	190
45	Av. yards of kickoffs	47
0	Runbacks of kickoffs	20
5	Number of punts	3
210	Yards of punts	90
42	Avg. yards of punts	30
30	Runback of punts	7
0	Punts blocked, by	0
2	Number of fumbles	3
2	Own fumbles recovered	2
1	Opp. fumbles recovered	0
2	Number of penalties	4
20	Yards of penalties	30

"I've been after Ajygin for two weeks to work on extra points," says East Stroudsburg coach Jack Kist, "but he's a shy boy and every time I go on the field, he'll be standing around watching the other players kicking extra points. Mike would miss his turn because he wouldn't speak up. This week I made sure he practiced."

Every one of Ajygin's kicks against Nazareth were needle threaders. It was quite a turn around for the sophomore, who managed only one of three PATs against Port Jervis last week.

Saturday's game was the only home daytime showing for the Cavaliers, who kept their hopes alive for the Lehigh-Northampton League title by whipping the Eagles. But it was the most exciting game of the year and except for brilliant defensive play in the final minutes, East Stroudsburg probably would have been a 19-14 loser.

With eight minutes remaining in the game, Nazareth had the ball and a five-point lead. If the Blue Eagles had picked up a few first downs, they could have run out the clock. But on a critical third down and nine situation, East Stroudsburg held and forced the Eagles to kick from their 26.

The Cavaliers tried to block the punt, rather then setting up a punt return play. East Stroudsburg failed in is blocking attempt but the results were almost as successful. Halfback Jim Steele, who later scored the winning touchdown, was in on the punter, Stan Metz, so quickly that the boot traveled only seven yards and with 7:07 left, East Stroudsburg had the ball on the Eagle 33. Halfback Harold (Mach 2) Myers lost two yards on an end run and on second down, quarterback Jack Van Horn, who has the knack of spotting open targets on passes, tried to hit Harry Van Vliet in the end zone. But it was one of Van Horn's few bad choices of the year. Van Vliet was double-teamed by two Eagles and the pass was short. Metz intercepted and with less than seven minutes left, the Eagles had the ball again and still held the five-point bulge.

Metz hit right tackle for three yards but on the next two plays Bob Deiter and Pete Maaser made fine defensive plays and Nazareth was faced with a punting situation on its 28.

Again the Cavaliers tried to block the punt, passing up a punt return. But Metz got off a good kick and Myers hauled it in on his own 30. Since most of the Cavaliers had been in on the punt rush, Myers had no blockers and with Eagle end H. W. Snyder bearing down on him, it looked as if the Cavalier halfback would be lucky to get a five-yard return out of the boot.

But Myers used a foot fake to get by Snyder and raced to the Nazareth 41 before he was brought down.

The Cavaliers had 4:55 to go 41 yards but they need only 2:06 to do the job.

Steele went 14 yards on a cross buck, helped along by good fakes by Van Horn and Myers.

Van Horn faked the ball to Myers and four Eagles rapped the halfback. Then Van Horn slipped the ball to Steele and the junior went 14 yards to the 27. Myers added three on a sweep, Steele hit for eight more off tackle and Van Horn carried on a sneak for four yards. On second down from the 12, it was the cross buck again and Steele went the route.

That made it 20-19 and Ajygin connected on the conversion kick to end the scoring but not the thrills.

Steele, who got the starting role last week after Brian Farris sprained his ankle, was the second leading Cavalier ground gainer with 65 yards in 16 carries. And if Steele hadn't been able to pick up yardage, the Cavaliers would have been whipped. For Myers, who leads the club in rushing and scoring, was watched closer then a blonde with a broken strap on her bathing suit. Everytime Myers moved, two and sometimes three or four Eagles moved with him. It was the first time in 10 games that Myers failed to score.

Myers still managed to gain 100 yards in 17 tries and played his best defensive game. Shifted to linebacker three weeks ago, the 190 pound senior led the club in tackles and saved the Cavaliers from a Nazareth TD, when he brought down the Eagle speedster Bob Freeman from behind, after Freeman had raced past the Cavalier safetymen.

Freeman gave the Cavaliers trouble all day. He scored the Eagle's first touchdown on a 55-yard run and set up the third score on a 26-yard pass from Snyder.

It was an end around pass, one the Cavaliers had been working against all week. Freeman made a diving catch on the three and four plays later on a fourth down situation, Freeman tossed a five-yard touchdown pass to Al McNear. Snyder went over on a end around run for the point after, the only conversion the Eagles made.

It looked as if the Cavaliers would hold the Eagles on the touchdown series. Myers threw Freeman for a three yard loss on first down and after a five yard gain, the right side of the Cavalier line nailed Freeman for no gain.

The Eagles' second TD came on a 25 yard pass from quarterback Norman Drosnock to Snyder. Snyder barely made it to the end zone before fumbling.

East Stroudsburg scored on its first series of plays. When Metz fumbled on the first play after the opening kick off, Cavaliers' Allen Schell recovered on the Eagle 21. Two running plays netted only two yards, before Van Horn tossed a perfect pass to end Harry Van Vliet on one. Van Vliet was five yards behind the nearest defender when he went into the end zone. Ajygin converted and with 10:14 left in the first period, East Stroudsburg led 7-0

The lead lasted for only one play and 45 seconds. Nazareth put the following kick off in play on its 45 and on the first play, Freeman went the distance off right tackle. John Mosher and Earl Palmer stopped Freeman's conversion run.

The Cavaliers trailed 12-7 at the half but went ahead midway through the third period, when Van Horn went over from the one on a sneak. The TD was set-up by Kirk Neisons pass interception on the Eagle 17.

The Cavaliers almost had a second TD in the final minute. Steele intercepted a pass that was intended for Freeman on the end around series and the Cavalier defender returned the ball 45 yards to the Eagle 17. It was Steele's best run of the season. He weaved his way through almost the entire Nazareth team before the final Eagle in his path brought him down.

The Cavaliers made only a half-hearted attempt for anohter score. They ran three plays into the middle of the line with a minimum of ball handling and there were only 24 seconds left in the game after the third play. Since a team is allowed 25 seconds to put the ball in play, the Cavaliers stood and watched the clock run out.

East Stroudsburg
Ends: Van Vliet, Palmer, Masser, Transue.
Tackles: Stann, Boushell, Schell.
Guards: Harris, Neison.
Center: Deiter.
Backs: Myers, Steele, Ajygin, Moshier, Van Horn, Harmon, Nelson.

Nazareth
Ends: Fehr, B. Smith, Snyder.
Tackles: Audenried, Rinker, Ardiesni.
Guards: Buss, Rissmiller, Herceg.
Centers: Groller, Mahorsky.
Becks: Freeman, Metz, A. Miklas, R. Miklas, Herritt, Derchman, Drosmock, Viglione, Mc Near.

East Stroudsburg	7	0	7	7—21
Nazareth	6	6	7	0—19

Referee: MacIntyre, umpire: Sterner, head linesman: Husansky, field judge Mascquage.

Scoring
ES—Van Vliet (19 yd. pass from Van Horn—Ajygin kick).
Naz.—Freeman (55-yd. run) run failed.
Naz.—Snyder (25 yd. pass from Drasnock) pass failed.
ES—Van Horn (1 yd. plunge) Ajygin kick.
Naz.—McNear (5 yd. pass from Freeman) Snyder run.
ES—Steele (12-yd run) Ajygin kick.

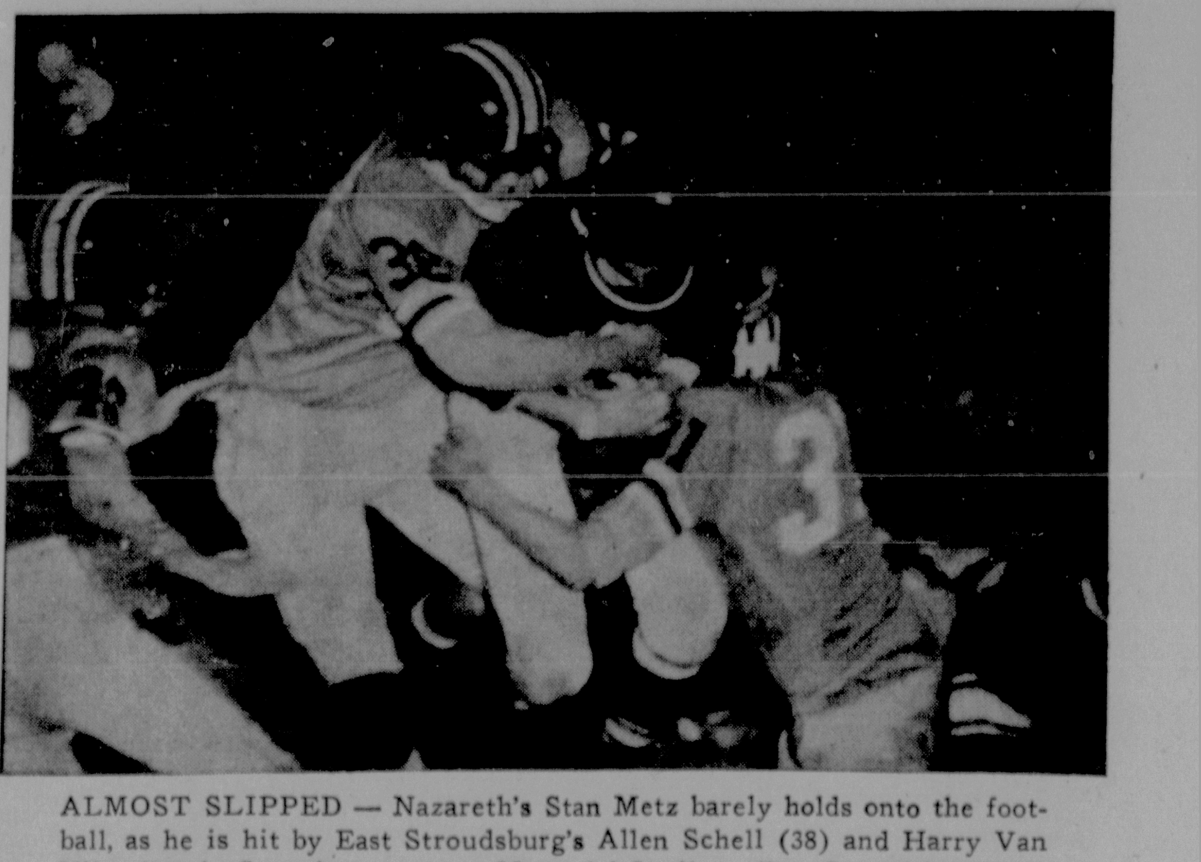

ALMOST SLIPPED — Nazareth's Stan Metz barely holds onto the football, as he is hit by East Stroudsburg's Allen Schell (38) and Harry Van Vliet (31) in Saturday's game at Memorial Stadium. East Stroudsburg won 21-19. (Staff Photo by MacLeod)

Despite Closing Win

Warrior Soccer Team May Not Get Tournament Bid

IF EAST Stroudsburg State College gets a bid to the National Intercollegiate Athletic Assn. soccer championship, it will be because there is no team from New England that is eligible for the event.

The Warriors, who closed their season with an impressive 4-0 win over previously unbeaten Elizabethtown Saturday at Normal Hill, had hoped to qualify for the tourney as the Middle Atlantic representative but that honor appears lost.

C. A. Morehouse, of Lock Haven State College, who is the soccer chairman for District 2 of the NAIA, (Mid-Atlantic section) said that Morgan University of Washington, D. C., will probably represent the district in the four-team tourney that opens Nov. 24 at Lock Haven.

Howard has a 9-0-1 record, with a game left against Georgetown University. Howard is expected to have little trouble with the Hoyas.

East Stroudsburg closed its season with a 9-2 record, seven of the victories by shutouts. The Warriors were beaten 2-1 by West Chester and 2-1 in overtime by Newark College of Engineering. West Chester was the runner-up in last Athletic Assn. championship and Newark was the co-champ of the NAIA along with Elizabethtown.

"Since there is no basis for comparison of Howard and East Stroudsburg," said Morehouse, it appears that Howard, which has a better record, will get the bid."

Morehouse added that the job of selection would be much easier if there was some way of rating the teams according to difficulty of schedules. There is a system that is used for this purpose, the Saylor System but the NAIA does not use it.

Still Chance

"There is stil a chance that East Stroudsburg can make the tourney," Morehouse said. "There is only one team from the New England region that wants to play and it may not be eligible."

Morehouse was referring to New England College of Henniker, N. H., which has asked to play at Lock Haven. However, New England is only an associate member of the NAIA and Morehouse is not certain if associate members are allowed to participate in national championships.

Morehouse said an associated member is one that is pending accreditation by scholastic board.

"If New England is not allowed to participate in the event," said Morehouse," then another team would have to be picked from another section. Since District 2 is the largest, the selection would probably be from that area and East Stroudsburg would probably be the choice." Morehouse expects to have all teams selected by Tuesday.

Other Considerations

East Stroudsburg had also been under consideration for the NCAA tournament but with two losses, would probably not get a bid. Warrior coach John Eiler would rather take part in the NAIA event, since freshmen would not be allowed to play in the NCAA tourney.

And if the Warriors are shut out of both tourneys, there is an NCAA small college tourney at Adelphia College, in New York, Nov. 24 and 25 and East Stroudsburg has a strong chance of being invited to it. Freshmen would probably be eligible for that event.

East Stroudsburg scored in every period in whipping Elizabethtown. Karl Dickl connected near the end of the first period, Ken Kutler hit in the second, Paul Grube scored in the third and Dave Rittenhouse wrapped it up with a fourth period tally.

ESSC	Pos.	Elizabethtown
Hamilton	G	Diener
Wallace	RFB	Speakman
Graef	LFB	Seltzer
Chamberlain	RHB	Pownall
Ely	CHB	Bensing
Shirk	LHB	Zimmerman
A. Oberholtzer	OR	Lash
Dickl	IL	Shubert
Grube	CF	Botdorf
Kutler	IR	Hershey
Rider	OL	MacGlaughlin

ESSC Subs — Collins, B. Oberholtzer, Kane, Rittenhouse, Cosover, Maciak, Petronis, Barrow, Salerno, Makuvek, Endy, Balaziuk, Kolok.
Eliz. Subs — Merkel, Myers, Lantz, Salyor, Lieawaver.

ESSC	1	1	1	1—4
Eliz.	0	0	0	0—0

ESSC Scoring. Dickl (16:46 1st), Kutler (13::20 2nd), Grube (3:00 3rd) Rittenhouse (16:10 4th).

Tangerine Bowl Interested In ESSC; Furman, Tampa Also Being Considered

EAST Stroudsburg State College is being considered for a bid to the Tangerine Bowl football game in Orlando, Fla., the Daily Record learned Saturday.

Cel Wehmeyer bowl chairman, told the Record by phone, that East Stroudsburg is one of four teams still being considered as the team to face Middle Tennessee State College in the Dec. 29 night affair.

The other schools still in the running for the bid are Southeast Louisiana, Tampa and Furman. Villanova and Citadel were considered but Villanova indicated that it was not interested and Citadel was whipped by Florida State Saturday night.

Wehmeyer added that he has not contacted East Stroudsburg officials because the Tangerine Bowl does not talk to its teams until it has decided on the teams that it wants. Wehmeyer said the bowl committee did contact Villanova last week because the Wilcats were the team the group wanted.

False Story

Two weeks ago a Philadelphia paper carried a story that Susquehanna College was being considered for the Tangerine Bowl.

"We appreciate the publicity," said Wehmeyer, "but the story is false. We have not talked to Susquehanna."

Wehmeyer said the bowl began considering East Stroudsburg after it noticed how often the Warriors' name appeared in the statistical ratings put out by the NCAA and NAIA.

East Stroudsburg president Dr. Leory Koehler said he would not say anything about the bowl until the bid was offered. However, it is believed that if East Stroudsburg ..was ..guaranteed travel and lodging expenses, the team would participate.

Last year, when the Warriors were being considered for the Mineral Water Bowl in Excelsior Springs, Mo., Dr. Koehler said that if the game would not cost the school money and the athletic department was in favor of the game, he would give his approval.

The Warriors lost their chance for the Mineral Water Bowl when they were upset by Indiana in the final game.

This year East Stroudsburg finished with a 7-1 record, losing only to West Chester. The club scored 288 points and allowed its opponents only 43.

Wehmeyer said that the list of possible candidates would be reduced at a meeting tonight in Orlando and the bid would be extended the following Monday night.

The bowl is sponsored by the Orlando Elks Club as a charity affair and is sanctioned by the NCAA.

Only 6 Left In College Grid Picture

College football teams still in the running for the national title could be counted on the fingers of one hand and the thumb of the other today as salvage crews combed the wreckage of another upset-punctured week-end.

The list would have to be limited to Texas and Alabama, who with de-emphasized Rutgers are the lst of the major unbeaten and untied elevens; once tied Ohio State, and a tough trio continuing to kick up a storm despite earlier setbacks—Louisiana State, Minnesota and Mississippi.

Michigan State, Colorado, Georgia Tech and Missouri, all members of the top ten a week ago, saw their hopes apparently crushed in upsets, which reached out and afflicted close to a dozen other favored teams.

Spartans Lose

Sixth-ranked Michigan State, tumbled from the No. 1 position by Minnesota the week before, dropped a squeaker to Purdue 7-6.

Colorado, No. 8, after seven straight victories, bowed to Utah 21-12. Georgia Tech, No. 9, lost to Tennessee 10-6. Missouri, No. 10, fell before Oklahoma 7-0.

These were just a few of the bigger surprises as the late season upset epidemic marched on unabated. The Air Force, which had lost five of its seven games, thumped California 15-14 and Washington State eked out a victory over Oregon 22-21. Duke had a 30-9 rout of Navy, fresh from a triumph over Notre Dame. South Carolina stunned Clemson 21-14; Wisconsin beat Northwestern 29-10; Mississippi State topped Auburn 11-10, and Nebraska edged Iowa State 16-13.

Tops Win

Texas and Alabama, jealously defending their new-found positions as No. 1 and No. 2 in the country, both won "big" in stretching their season's winning string to eight. Texas registered a 33-7 triumph over Baylor while Alabama smothered Richmond 66-0.

Texas looks like a cinch for the Cotton Bowl in Dallas and Alabama likely will wind up in the Sugar Bowl at New Orleans. Their opposition probably will be provided by LSU and Mississippi.

Texas plays Texas Christian this week and closes with Texas A&M. Alabama is host to Georgia Tech Saturday and winds up with Auburn.

Ohio State, tied by TCU in the first game of the season, had a tough battle with fired-up Indiana but scrambled through 16-7. Minnesota topped Iowa 16-9 for its sixth triumph in a row. The Gophers lost their opener to Missouri 6-0.

It looks like a tossup between third-ranked Ohio State and Minnesota, No. 5 nationally, for the Big Ten title. Minnesota has a tough game this week against Purdue and then plays Wisconsin. Ohio State faces Oregon Saturday, then closes against Michigan.

Louisiana State and Mississippi both are playing as if they're determined to grab football's brass ring should Texas and Alabama fall from the merry-go-round. LSU, ranked fourth, smashed North Carolina 30-0. Mississippi, No. 7, piled up two touchdowns a period in crushing Chattanooga 54-0. LSU lost an early game to Rice, then a week ago upended Mississippi.

Stulgaitis Praises Club Even Though It Lost To Kids 73-0

"WE WERE murdered," says Stroud Union High School football coach Jerry Stulgaitis, "but not one of our players backed off or gave up."

Stulgaitis was speaking of the 73-0 loss to Northampton Saturday, one of the worst beatings in the history of the West Main Street school.

Statistics

	Stbg.	Naz.
First downs	6	16
Rushing yardage	67	474
Passing yardage	20	64
Passes	2-9	2-7
Passes intercepted by	0	1
Punts	6-30	0
Fumbles lost	2	2
Yards penalized	38	25

Standings

	W	L	T	Pct.
Catasauqua	6	0	0	1.000
Northampton	6	0	0	1.000
Emmaus	3	3	0	.500
X-Lehighton	3	3	1	.500
X-Stroudsburg	3	4	0	.429
Slatington	1	4	1	.200
Whitehall	1	4	1	.200
Palmerton	0	5	1	.000

X-Completed league season.

And while he wouldn't use it as an alibi, Stulgaitis felt that Northampton was more interested in how bad it could beat Mountaineers not if it could beat the Mounties. Even though he had a 53-0 halftime lead, Konkrete Kid Al Erdosy kept his first unit in the game until the fourth quarter.

If it was a record Erdosy was trying to establish, he got it. Halfback Charlie Wogenrich scored three touchdowns to raise his seasons total to 21 TDs. That breaks the old record of 20 set by Charlie Shimer in 1956.

Top 400 Mark

The Kids almost went over the 400 point mark for the season, with one game left, Northampton now has 401 points. The school record is 420 points, set by Erdosy's 1956 team.

Stroud Union was never in the game, although it got inside the Kid 10 yards line four times, only to lose the ball on fumbles or downs.

Northampton had six fumbles but recovered four of them for sizeable gains.

Stulgaitis was pleased with the middle of his defensive line, particularly Bill Hardy and Barry Weiss.

"I don't think Nothampton gained 10 inches up the middle," says Stulgaitis, "but they had little trouble turning our ends."

The Mounties played without starting quarterback Warren Loney, who was sidelined with a bruised shoulder. Henry Ray, who had never played a minute of quarterback before the game, went all the way at that spot for the Mounties. Ray is normally a halfback.

Stroudsburg
Ends — Imbt, Nevil, Reish, Nonemaker, Zerner, Messler.
Tackles — Queenan, Durmatt, Metzgar, Lee, Hickey.
Guards — McClintock, Garry, Weiss, Grim, Ibara, Hardy.
Centers — Keiser, Rosso.
Backs — Ray, Muller, Schatzman, Frantz, Brumer, Hosler, Miller, Bond, Brimer, Andress, Baylor, Panza.

Northampton
Ends — Bendekovits, Daumer, Moyer, Ware, Cole, Stimpfl, Spanitz.
Tackles — Reenock, Paukovits, Ondreica, Hall, Molkovitch, Unger, Perdick, Greb, Strouse, Yost.
Guards — Gogle, Sodl, Asbath, Flyle, Harhart.
Centers — Oplinger, Weinhofer, Pail, Laury.
Backs — J. Sickonic, Lisetski, Klipple, Herzog, Christoff, Sawka, Woginrich, R. Sickonic, Newhard, Mielo, Cimino, Kremus, Erdosy, Rockovits, Heffelfinger.

Stroudsburg	0	0	0	0— 0
Northampton	19	34	7	13—73

Northampton scoring: Touchdowns — Kremus 3 (3, run; 25, run; 20, end run); Woginrich 3 (2, run; 25, end run; 41, run); Lisetski 2 (3, end run; 17, end run); Reenock (fell on fumble in end zone); Christoff (15, pass from Woginrich); Heffelfinger (4, run). Conversions — Lisetski 4 (placements); Christoff 3 (placements).

Jurgensen, Tommy Controlled

Tittle, Defense Too Much For Eagles; Giants Romp

NEW YORK (AP)—Y. A. Tittle's passing and the aroused New York defense boosted the Giants into a first-place tie with Philadelphia in the Eastern Conference of the National Football League Sunday with a shocking 38-21 victory over the Eagles before 62,800 fans.

The Eagles, who had won five straight, trailed 38-7 going into the final period as Tittle probed for weaknesses in the Philadelphia secondary and hit for three touchdown passes.

One of Tittle's TD throws was to Erich Barnes, a member of the defensive platoon who came into the game with safety man Jimmy Patton in a surprise spread formation. Barnes, a former Chicago Bear, grabbed Tittle's pass on the 25 and raced the rest of the way in completing a 62-yard play.

The Giant defense gave Sonny Jurgensen a rough afternoon and Barnes kept Tommy McDonald, the Eagles' pass-catching threat, under strict control.

Philadelphia	0	7	0	14—21
New York	14	10	14	0—38

Pro Football Standings

By THE ASSOCIATED PRESS

National League
Eastern Division

	W	L	T	Pct.
New York	7	2	0	.778
Philadelphia	7	2	0	.778
Cleveland	6	3	0	.667
Pittsburgh	4	5	0	.444
St. Louis	4	5	0	.444
Dallas	4	5	0	.444
Washington	0	9	0	.000

Western Division

	W	L	T	Pct.
Green Bay	7	2	0	.778
Detroit	5	3	1	.625
Chicago	5	4	0	.536
San Francisco	4	4	1	.500
Baltimore	4	5	0	.444
Los Angeles	3	6	0	.333
Minnesota	2	7	0	.222

American League
Eastern Division

	W	L	T	Pct.
Houston	5	3	1	.625
Boston	5	4	1	.556
New York	5	4	0	.556
Buffalo	4	6	0	.400

	W	L	T	Pct.
San Diego	10	0	0	1.000
Dallas	3	6	0	.333
Denver	3	7	0	.300
Oakland	2	7	0	.222

National Football League
Cleveland 17, Washington 6
Pittsburgh 37, Dallas 7
Green Bay 31, Chicago 28
New York 38, Philadelphia 21
Los Angeles 17, San Francisco 7
Detroit 45, St. Louis 14
Minnesota 28, Baltimore 20

American Football League
Buffalo 30, Dallas 20
Houston 27, Boston 15
San Diego 19, Denver 16

May Be Paul's Last

Packers Edge Past Bears; Hornung Scores 19 Points

CHICAGO (AP) — Bart Starr hurled three touchdown passes, one of them to Army-bound Paul Hornung, who scored a total of 19 points as the Green Bay Packers downed the Chicago Bears 31-28 Sunday.

Hornung, who is about to report for military duty at Fort Riley, Kan., and might have been playing in his last National Football Lague game of the season, scored on an 8-yard run, a 34-yard pass from Starr, booted 4 extra points and a 51-yard field goal.

Raise Total

The batch of points raised his total to 130 for the campaign.

The victory fortified the Packers' Western Division lead with a 7-2 record and all but dropped the Bears out of contention with 5-4.

The Bears' battery of Bill Wade and rookie Mike Ditka gave the standing-room throng of 49,711 in Wrigley Field something to yell about. Wade hit the former All-America end from Pittsburgh with touchdown tosses of 47, 15 and 29 yards. Ditka now has caught nine scoring passes.

Green Bay	7	21	3	0—31
Chicago Bears	7	0	7	14—28

Bowling Schedule

COLONIAL LANES
Colonial Ladies League
Alleys 7 & 8 — Deihl's Tire Store vs. Setzer Plumber
Alleys 9 & 10—Wirt D. Miller vs. Daily Record
Alleys 11 & 12 — Twin City Body vs. E. Stbg. Lumberettes
Alleys 13 & 14 — The Lake House vs. D. Katz & Sons
Alleys 15 & 16 — Brite Cleaners vs. Patterson-Kelley

Pocono Mountains
Alleys 5 & 6 — Brite Cleaners vs. Bush Well Drilling
Alleys 7 & 8—Colonial Lanes vs. Gray Chevrolet
Alleys 9 & 10 — Pocono Top Hat vs. Rhineland Inn
Alleys 11 & 12 — Sinclair Oil vs. E. D. Huffmans
Alleys 13 & 14 — Monroe Music vs. Nights
Alleys 15 & 16 — Marshalls Creek Kennels vs. Metzgars Market

LEGION LANES
Monday Night League
6:45 p.m.
Alleys 1 & 2 — Courtland Novelty vs. Steve's Food Market
Alleys 3 & 4—Serfass Gulf vs. Dirk's Tavern
9:00 p.m.
Alleys 1 & 2—Megargel's Golf vs. Albino's Cafe
Alleys 3 & 4 — Serfass Chevron vs. Lehigh Valley Dairy

HARMON'S RECREATION
Breakfast Club League
9:15 p.m.
Alleys one and two — Joan's Beauty Shop vs. Daviduke's
Alleys three and four — Dutch Haney, Inc. vs. Besecker's Diner
Alleys five & six—Bill Puzio's vs. DePue's Gas Service

Chargers Nip Denver With Final Rally

DENVER (AP) — Quarterback Jackie Kemp threw scoring passes of 91 and 16 yards Sunday as unbeaten San Diego overcame Denver 19-16 for its 10th straight triumph and second straight American Football League Western Division title.

The Chargers, stifled by a snowstorm and Denver's aroused defense, stunned the Broncos when Keith Lincoln took a Kemp pass on the San Diego 35 and raced untouched to the end zone for a 91-yard scoring play.

San Diego	0	0	12	7—19
Denver	7	2	0	7—16

Dallas Loses To Bills 30-20

DALLAS, Tex. (AP)—An intercepted pass and a fumble that rolled into the end zone gave Buffalo's Bills two touchdowns in the last five minutes Sunday and beat the Dallas Texans 30-20 in the American Football League.

Linebacker Ralph Felton intercepted a pass to set up the go-ahead Buffalo touchdown and Abner Haynes fumbled a punt that Ed Muelhaupt followed across the goal line for the insurance touchdown.

Dallas was coasting along with a 10-point lead until Buffalo put on an 80-yard scoring drive under the guiding hand of John Green.

Then Cotton Davidson tried the fatal pass with Dallas holding the ball on its 29-yard line.

Buffalo	3	7	10	10—30
Dallas	3	14	0	3—20

Collegiate Football

SOUTH
Miami (Fla) 6, Tulane 0
Florida State 44, The Citadel 8
Kentucky State 31, Bluefield (WVa) 16
Alabama A&M 34, Dillard 22

MIDWEST
Butler 30, Evansville 7
Baldwin Wallace 14, Findlay 8
Springfield (Mo) 15, Cape Girardeau 6

SOUTHWEST
Arizona 43, Idaho 7
Ariz St Univ 48, Tex. Western 28
McMurry 27, Hadin Simmons 14

FAR WEST
San Jose St 29, Pacific (Cal) 26
Fresno St 21, Abilene Christian 7
Willamette 53, Whitman 7

Subscribe To The Daily Record

Rookie QB Sparks Viks Past Colts

MINNEAPOLIS-ST. PAUL (AP)—The passing and running of rookie quarterback Fran Tarkenton and a key interception by Dean Derby sparked the Minnesota Vikings to a 28-20 upset victory over the Baltimore Colts Sunday.

Tarkenton, subbing for the injured George Shaw, flashed the brilliance which won him acclaim on opening day in Minnesota's only other victory, against the Chicago Bears.

Tarkenton completed 11 of 18 passes and carried the ball 58 yards in 11 tries for a 5.3 average.

Turning Point

Derby's fourth-quarter interception was the turning point that led to the Vikings' clinching touchdown. The former Pittsburgh Steeler star picked off a Johnny Unitas pass on the Baltimore 34 and returned it to the four.

The game ended with the Vikings holding Baltimore on downs on the one-foot line. The Colts started their late drive with a first down on the seven but Myhra's three missed field goals, any one of which would have put the Colts within range of a victory, took suspense from the goal line showdown as the clock ran out.

Baltimore	0	14	3	3—20
Minnesota	7	7	7	7—28

National Hockey League
By The Associated Press
New York 4, Chicago 1

Lions Keep Road Record Unblemished

ST. LOUIS (AP) — The Detroit Lions, led by quarterback Jim Ninowski, ripped St. Louis apart in the second half for a convincing 45-14 victory which kept the Lions in the Western Division title race in the National Football League.

Detroit — unbeaten on the road this season—now has a 5-3-1 record. The Cardinals took their fourth straight home defeat before a Busch Stadium crowd of 20,320. They are 4-1 on the road for a 4-5 season record in the Eastern Division.

With the Cards down 10-0 in the second quarter after Jim Martin's 24-yard field goal and Ninowski's 33-yard scoring strike to Gail Cogdill, Cardinal Coach Frank (Pop) Ivy inserted one-time Canadian star Sam Etcheverry at quarterback. He had been benched for three games.

Detroit	3	14	14	14—45
St. Louis	0	14	0	0—14

Campbell Wins Beaumont Golf

BEAUMONT, Tex. (AP)—Cigar-chewing Joe Campbell played a masterful five-under-par 66 on the last lap Sunday that gave him the $20,000 Beaumont Invitational Golf Tournament championship with a score of 277.

The stumpy former Purdue University basketball player, almost lost in the rush by big-name favorites, made the $2,800 jackpot his first major tournament victory since joining the pro tour three years ago.

American Basketball League
By The Associated Press
Chicago 105, Hawaii 97
Kansas City 113, Los Ang. 109

Bench Riders Guide Rams Past 49ers

LOS ANGELES (AP)—Veteran quarterback Zeke Bratkowski engineered a 74-yard touchdown Sunday and the Rams went on to upset the San Francisco 49ers 17-7.

The fired-up Rams added a clinching touchdown in the last 24 seconds. It was their first triumph over the 49ers in a National Football League game since 1958 and they got it before the largest Ram crowd of the year, 63,766.

Bratkowski, who has been riding the bench the past few games, scored the winning touchdown on a one-yard sneak. Another ex-bench rider, Joe Marconi, furnished the clincher with a similar one-yard smash.

The 49ers, whose shotgun offense mowed down the Rams 35-0 Oct. 8, went ahead late in the third quarter with tailback Bill Kilmer carrying through the line for eight yards. A towering punt by 49er Tommy Davis had put the Rams in a hole back on their own three. And on the puntout San Francisco took over on the Ram 34.

The rivals battled without a score for the better part of three quarters before the Rams broke the tie with a 10-yard field goal by Danny Villanueva.

San Francisco	0	0	7	0—7
Los Angeles	0	0	3	14—17

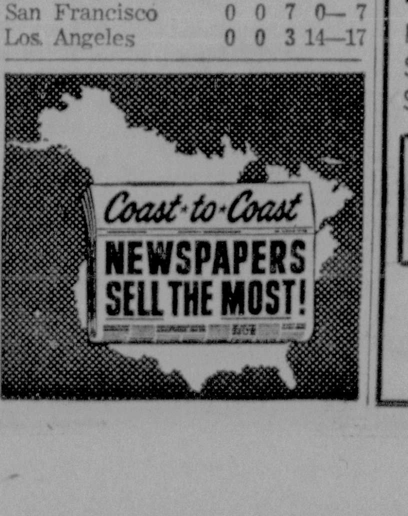

The Daily Record Pays Weekly
CASH PRIZES
For The Best
NEWS TIPS
News Tips Accepted By Phone . . .
Mon. - Fri. 8:30 a.m. - 2 a.m.
Sat. 8:30 a.m. - 12 Noon
Sun. 2 p.m. - 2 a.m.
PRIZES $5 - $3 - $2
Based on Best News Tip and First To Report It!
— Dial —
HA 1-3000

Late Fumble Hurts Bangor

Panthers Nipped Bangor With 30 Seconds Left

By Armon Williams
Daily Record
Sports Writer

AGAIN out-lucked but not out-played, Bangor High dropped a last minute 13-12 decision to Hellertown High in a Lehigh - Northampton League

Statistics

Hellertown		Bangor
12	First downs	13
8	First downs, rushing	12
2	First downs, passing	1
2	First downs, penalties	0
164	Yards gained, rushing	263
0	Yards lost, rushing	11
164	Net yards, rushing	252
14	Number of passes	4
5	Passes completed	3
61	Yards gained, passing	25
0	Passes intercepted, by	0
3	Number of kickoffs	3
114	Yards of kickoffs	117
36	Av. yards of kickoffs	39
36	Runbacks of kickoffs	36
5	Number of punts	2
119	Yards of punts	54
24	Avg. yards of punts	27
7	Runback of punts	32
0	Punts blocked, by	0
0	Number of fumbles	1
0	Own fumbles recovered	0
1*	Opp. fumbles recovered	0
5	Number of penalties	6
45	Yards of penalties	50

duel on the Panthers' gridiron Saturday afternoon.

A 25-yard pass from Rich Hosler to Pete Ruth with 30 seconds remaining, produced the winning margin.

Mike Zito's placement failed to clear the crossbar but his earlier conversion offset the Slaters' pair of incompletions.

The fatal forward culminated a sweep of the field by the Panthers after Jim Judd's recovery of Leo Reimer's fumble just four yards away from a third Bangor touchdown. Bangor was in the process of wrapping up the game via a drive from midfield when this single but costly error occurred.

Last Down Plays

Hellertown assembled three first downs running, the last on a desperation punt formation with four yards needed, and followed with another successful last down play, with the same yardage needed. This time a 31-yard aerial, Hosler to Larry Parsons, clicked, advancing the ball to Bangor's 25 for Hosler's telling shot after two misses in the same series.

After a scoreless first half, dominated by the Maroon despite helpful calls for the Panthers, Hellertown acquired a 7-0 lead with a 69-yard march kept alive midway by a 15-yard penalty against the Slaters. Hosler finally crossed on a 17-yard roll-out.

Bangor retaliated immediately on Reimer's 65-yard dash through right tackle after the kickoff to the 29 and Ron Bet's six-yard pickup on the first play but still trailed by one point.

Wildrick Sneaks

Before the quarter expired another touchdown was added and the lead role changed. Hellertown's punt after the kickoff provided possession on the Panthers' 47 and a profitable ground assault, interrupted only by a five-yard fine inside the 20, followed. The final few inches were claimed by Terry Wildrick on a sneak.

The Slaters, obviously riled by an incapacitating injury to veteran tackle Bill Holland, who was admitted to St. Luke's hospital with a fractured right leg suffered on the second half kickoff, stormed back for still another, in again forcing Hosler to punt soon after the kickoff. And the push from Hellertown's 49 moved along quickly, again ignoring a penalty enroute, only to die with the bobble.

Unfortunately Bangor did not have the cushion to adsorb Hellertown's final stab. This was in part due to the inability to make a superior first half performance pay off.

The Slaters had their opponents in the rut at the start but surrendered on downs on the 28. Later in the period Bangor penetrated to the three only to be rebuffed. In the second, keeping control on a pass interference penalty with four minutes left, Hellertown made its only bid and was stopped on the 38. Bangor rebounded rapidly to Hellertown's 26 but time ran out.

Hellertown

Ends: Parsons, Seamen, Lehr, Judd.
Tackles: Smonodish, Johnson, Olah.
Guards: Marcineiw, Mulicka, Ravier, Stradling, Hayes.
Centers: Broghal.
Backs: Hosler, Ruth, Toth, Eisenhart, Zito, Vassa.

Bangor

Ends: Longcor, Communale, F. Holland.
Tackles: Brodt, W. Holland, Kneebone.
Guards: DeCesare, Vough, Roger Bet.
Centers: D. Holland.
Backs: Wildrick, Reimer, Caracio, Ron, Bet, Heard, LaBar, Parsons.

Hellertown	0	0	7	6	—13
Bangor	0	0	12	0	—12

Hellertown: Touchdowns, Hosler, 17 yd. run; Ruth (25 yd. pass from Hosler). Conversions, Zito (placement).
Bangor: Touchdowns, Reimer (65 yd. run); Wildrick (1 yd. run) Conversions, None.
Officials: Hartzell, referee; Trumbauer, head linesman; Ettinger, field judge Beryer.

Heard, Engler Kept Streak Going Against Parkland 11

GARRY HEARD and Bob Engler, Pen Argyl's Talented halfbacks, will be carrying nine game scoring streaks into the Bangor game Thanksgiving.

Heard, who scored two TDs in Saturday's 39-0 Lehigh-Northampton League win over Parkland, has 111 points in nine games. He

Statistics

	PA	P
First downs	23	4
Rushing yardage	460	17
Passing yardage	24	6
Passes	2-5	2-11
Passes intercepted by	0	0
Punts	0	5-29
Fumbles lost	0	2
Yards penalized	85	15

Standings

	W	L	Pct
Pen Argyl	5	0	1.000
X-East Stroudsburg	5	1	.833
Nazareth	3	2	.600
Wilson Boro	3	2	.600
X-Hellertown	2	4	.333
Bangor	2	4	.200
X-Parkland	0	6	.000

X-Completed league season.

went into the game a point behind East Stroudsburg's Harold (Mach 2) Myers for area scoring honors. Myers did not score against Nazareth and now has 99 points. Heard has had a touchdown in every Green Knight game.

Engler has also scored in every game but in two contests he managed only extra-point production.

Against Parkland, Engler gained 150 yards on 16 carries, while Heard has 103 yards in 12 carries.

Short Battle

The Trojans put up a battle only for the first quarter. Pen Argyl whipped for three touchdowns in the second period and after that the Knights scored almost at will.

Pen Argyl rolled for 460 yards on the ground, its best ground production of the year. The Knights completed two of five passes for 24 yards.

Bill Jackson, Dick Kuster and tackle Ralph DeLong were the only other players besides Heard and Engler to score against the Trojans.

Jackson scored on a seven yard run, Kuster, a fullback went across from the two and DeLong, who was shifted to fullback for two plays, went over from the three. DeLong , a senior, carried the ball twice, when the Knights reached the trojan 10 in the final period. He went seven yards on the first try and added three more yards and six points on his next attempt. It was the first TD in the big tackle's career.

Engler scored on a nine-yard run to open the Knight scoring and Heard went over on a one-yard plunge and an 18-yard run.

The win was the eighth in a row for the Knights, who have lost only to Muhlenberg Twp. in the opener.

It also gives Pen Argyl a 5-0 L-N record with one league game left.

Pen Argyl

Ends — R. Snyder, Hull, Parsons, Rodney.
Tackles — Bickford, DeLong, Curcio, Houser, Dawe, Frable.
Guards — B. Snyder, Jones, Policelli, Lugg, Green, Samson.
Centers — Burnard, Miller, Stewart, Buzzard.
Backs — Cortez, Engler, Heard, Kuster, Saccon, Sandt, Jackson, Case, Huffsmith, Amy, Tobias.

Parkland

Ends — Moyer, Smith, Muth, Santa, Nederostek.
Tackles — Schock, Kistler, Cantley.
Guards — Deschler, Loch, Eck, Ott.
Center — Chaplin.
Backs — Schneck, Hoppes, Glasenapp, Altemos, Kleintop, Best, Speer, Wallace, Snyder.

Pen Argyl	0	20	6	13	—39
Parkland	0	0	0	0	—0

Pen Argyl scoring: Touchdowns— Engler (9, run); Heard 2 (1, plunge; 18, run); Kuster (2, run); Jackson (7, run); DeLong (3, run). Conversions — Engler (run); Heard (run); Jackson (run).

Steelers Win 37-7

PITTSBURGH (AP) — Quarterback Rudy Bukich, improving with every game, hit on two touchdown passes to speedster Buddy Dial Sunday in leading the Pittsburgh Steelers to a 37-7 triumph over Dallas in a National Football League game.

Bukich, the NFL's leading passer in percentage points, connected on a 73-yard toss to Dial in the second quarter and a 13-yarder in the final period.

Smarting from a 27-24 loss to the Cowboys in the NFL opener, the Steelers uncorked a variety of long gainers and cracked over for two other scores in sealing their fourth victory in their last five games.

Dallas	0	7	0	0	—7
Pittsburgh	7	13	7	10	—37

The Cleveland Indians will have a working agreement with Salt Lake City during the 1962 baseball season.

HEALTH CAPSULES
by Michael A. Petti, M.D.

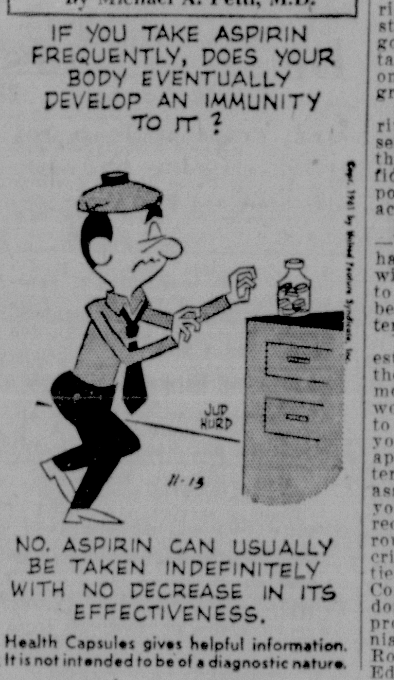

Health Capsules gives helpful information. It is not intended to be of a diagnostic nature.

Your Horoscope
By FRANCIS DRAKE

MONDAY, NOVEMBER 13, 1961

March 21 to April 20 (Aries)— Fine days in your sector. A day for harmonious conferences, more cooperation between opposing factions for good of the majority. Be patient with difficult situations.

April 21 to May 21 (Taurus)— Some perplexing indications evident. Your planetary aspects say to stress understanding of others' problems. Be judicious in choice of friends, cautious reaching decisions, changing viewpoint.

May 22 to June 21 (Gemini)—Be on your toes to circumvent pitfalls, schemers, gossips, turncoats. If you do, you will find your benefits and possibilities mounting. Don't hesitate to seek wise advice.

June 22 to July 23 (Cancer)— Tendency to rush things. May have to tone down to get more and detailed mileage out of efforts. Don't try more than you can reasonably handle. Back healthy plans with astute action.

July 24 to August 23 (Leo)—Be as mindful not to exceed wise limits in the home as among strangers. That thoughtful word will build up the good will required in emergencies. No day for dallying.

August 24 to September 23 (Virgo)—As with Taurus, be mindful of changes, temporary or possibly permanent, to be considered. Weigh well prior to accepting anything for use. Protect principles throughout.

September 24 to October 23 (Libra)—Better day than appears on surface. You can achieve more than you think if steady, practical ideas are introduced. Treat all as you would wish to be treated and much will go well for you.

October 24 to November 22 (Scorpio)—Your ruling planet Mars in auspicious position. Could be a good "clean-up" day. Finish odds and ends around for some time. Go carefully with finances.

November 23 to December 21 (Sagittarius)—Some splendid influences abound. Many bright offerings for your advantage. New, substantial methods, equipment, materials highly favored. Valuable assets: Ingenuity, intuition, tact.

December 22 to January 20 (Capricorn)—Have to use a bit of strategy to keep the best things going smoothly today. Shun irritating, hampering incidents far to one side, out of the way of progress. Maintain cheery front.

January 21 to February 19 (Aquarius)—Don't feel sorry for yourself. Just be sure of your facts, then strike out determinedly, confidently. Travel for intelligent purpose especially favored. Worthy activities will advance.

February 20 to March 20 (Pisces)—Your noble efforts do wonders; half-hearted interest and action will NOT gain, and could cause you to lose ground. Having facts and being discreet are important. Listen well!

YOU BORN TODAY: Stable, honest, concerned about the welfare of the less fortunate. If there were more of your type about, the world would be an easier place in which to live. Often conservative in plan, you eliminate waste motion, lengthy application, then can expand better. You like pleasure and happy associates, do your best work when you have an occasional cheerful recreation to break through the dull routine. This Sign is high in discrimination, philosophy, dogged patience, judgment of human needs. Constantly urge yourself forward; don't be content with mediocre progress. A lively lifemate, a genial companion. Birthdate of: Robert Louis Stevenson, novelist; Edwin Booth, noted tragedian.

THEY'LL DO IT EVERY TIME — By JIMMY HATLO

Television Programs

NEW YORK PHILADELPHIA CHANNELS

MORNING

C — Color programs
5:45— 3 Thought for the Day
5:50— 3 Farm and Market News
10 Give Us This Day
5:55— 3 - 10 News
6:00— 3 Bell For Freedom
10 Film
6:15— 2 Prevues
6:20— 2 Give Us This Day
6:25— 2 News
4 Sermonette
6:30— 2 People's Choice
3 Marriage
4 Astronomy For You
5 Film
10 Hour We Live In
7:00— 2 Morning Report
3-4 Today Show
6 Breakfast Time
10 Bill Bennett
7:15— 5 News
7:25— 3 Today in Philadelphia
4 Today in New York
7:30— 3-4 Today
5 Ding Dong School
6 Breakfast Time
7 Cartoons
10 Morning Report
7:45— 6 Morganu in the Morning
10 Pixanne
8:00— 5 Sandy Becker Show
2 - 10 Capt. Kangaroo
7 Little Rascals
8:10— 2 Morning Report
8:15— 2 - 10 Captain Kangaroo
8:25— 3 Today in Philadelphia
4 Today in New York
7 Billy Bang-Bang Movies

OPEN 24 HOURS A DAY
Fast - Thrfity - Leisurely Shop, Read, Relax While Your Whole Weeks Wash Is being done at . ..
WASH-EASY COIN-O-MAT
Rear 553 Main St., Stroudsburg
EXTRA LARGE DRYERS

8:30— 3-4 Today
7 Tommy Seven
13 Chapel
9:00— 2 Amos 'n' Andy
3 Lee Dexter Show
4 Slimnastics
6 Happy The Clown
7 Beulah
10 Gene London
13 Jack LaLanne
9:15— 4 Family
9:25— 5 News Sandy Becker
9:30— 2 My Little Margie
5 Topper
6 Movietime
7 Memory Lane
10 People's Choice
13 Film
9:50— 3 What's Doing
9:55— 3-10 News
10:00— 2 - 10 Calendar
3-4 Say When
5 News; film
7 Memory Lane
11 Educational Programs
10:30— 3-4 Play Your Hunch—C
7 Susie
2 - 10 I Love Lucy
6 Triangle Theatre
10:55— 6 News
11:00— 3-4 The Price Is Right—C
2 - 10 Video Village
6 Schoolhouse
7 The Texan
11:15— 6 University of the Air
11:25— 5 News
11:30— 3 - 4 Concentration
5 The Romper Room
6-7 Love That Bob
2-10 Surprise Package
13 TV Bandstand
11:40— 6 University of the Air
11:55— 2 - 10 News

AFTERNOON

12:00— 3 - 4 Truth or Consequences
7 Camouflage
9 Feature Film
2 - 10 Love of Life
12:15— 6 Lunchtime Theater
12:25— 6 News
12:30— 2-10 Search for Tomorrow
3-4 It could be You—C
5 Cartoons
6 - 7 Make A Face
13 Mike Wallace
12:55— 3-4 News
1:00— 2-10 News; Burns and Allen
3 Film
4 Dr. Hudson's Secret Journal
5 Cartoon Playtime
6 - 7 Day In Court
11 Educational Program
13 At Your Beck and Call
1:25— 4-5-6-7 News
1:30— 2-10 As The World Turns
4 Dr. Joyce Brothers
5 Film
6 Who Do You Trust?
7 December Bride

GOLDEN HARVEST VINE RIPENED HOPS —MAKE BALLANTINE BEER A GOLDEN MELLOW BREW . . .
EAST STROUDSBURG BEVERAGE CO.
Ted & Zig Viechnicki
PURITY BODY FLAVOR
61 N. Courtland St. CALL HA 1-1210 East Stroudsburg

11 Film
2:00— 2 - 10 Password
6 - 7 Number Please
2-10 Face The Facts
11 Film
2:30— 2-10 House Party
6-7 Seven Keys
13 Film
2:55— 5 News
3:00— 2 - 10 The Millionaire
5 Film
6 - 7 Queen for a Day
11 Film
3:25—13 News
3:30— 2-10 Verdict Is Yours
6 American Bandstand
7 Who Do You Trust?
9 Film
2-10 Brighter Day
11 Abbott and Costello
3:55— 2 - 10 News
4:00— 2-10 Brighter Day
5 Divorce Hearing
7 American Bandstand
11 Laurel and Hardy
13 Cartoons
4:15— 2 - 10 The Secret Storm
13 Cartoons
4:30— 2-10 Edge of Night
3-4 Here's Hollywood
5 Mr. District Attorney
11 Bozo the Clown
4:50— 6-7 American Newstand
5:00— 2 Life of Riley
3 Film.
4 Film
5 Dateline Europe
6 Popeye Theatre
7 I Married Joan
10 Life of Riley
11 Dick Tracy
13 Junior Town
5:25—11 Rocky and His Friends
5:29— 5 News
5:30— 2 Film
5 Felix, Diver Dan
6-7Rin Tin Tin
10 Film
11 Three Stooges

EVENING

6:00— 4 News
5 Felix and Friends
6 Popeye Theater
7 News
11 Popeye the Sailor
13 I Led Three Lives
6:20— 7 Cartoon Series
6:25— 3 Sports
6:30— 3 News—C
4 News
5 Sandy Becker presents "Our Gang"
7 Jim Backus Show
11 Yogi Bear
13 Film
6:40— 3-4 Weather
6:45— 3-4 News, Huntley-Brinkley
6:55— 6 Clutch Cargo
7:00— 2 Seven O'Clock Report
3 Death Valley Days
4 Shotgun Slade
5 Bat Masterson

TELEVISION SALES and SERVICE
Radio and Television — All Makes
Dial HA 1-8150 BIXLER'S 633 Main St.

6 News
7 Expedition
9 Terrytoons
7:15— 2-6-7-10-11 News
7:30— 3 Profile '61
4 Everglade
5 Johnny Staccato
6-7 Cheyenne.
2-10 To Tell the Truth
11 Scott Island
8:00— 2 Pete and Gladys
3 - 4 National Velvet
5 Tightrope
11 This Man Dawson
13 At Your Beck And Call
8:20—13 News
8:30— 3 - 4 Price Is Right
2 Window On Main St.
5 Coronado Nine
6 - 7 Rifleman
11 I Search for Adventure
13 At Your Beck and Call
9:00— 2-10 Danny Thomas Show
3-4 87th Precinct
5 Yancy Derringer
6 - 7 Surfside 6
11 Man and Challenge
9:30— 2-10 Andy Griffith Show
5 Miami Undercover
6-7 Adventures in Paradise
10 Dead End — 1975?
11 Men Into Space
13 Casper Atron Show
10:00— 2-10 Hennessey
3-4 Thriller
5 Peter Gunn
6 - 7 Ben Casey
11 Two Faces of Japan
13 Film
10:30— 2-10 I've Got A Secret
4 The Web
6-7 Peter Gunn
13 Film
11:00— 2-3-4-6-7-10-11 News
5 News
11:10— 2-3-4-6-7-10 Weather
5 PM East
11:15— 2 Film
3 - 4 Jack Paar Show
6 Film
7 Film
10 Film
11:30— 6 Film
11-13 News
12:10— 5 PM West
12:40— 5 News
12:45— 5 Debbie Drake Show
7 Adot. of Staying Young
12:50—10 Film
1:00— 3 FBI Most Wanted
5 News
4 Film
1:05— 3 Union Pacific
4 Film
1:05— 4 Film
1:12— 5 News
1:15— 2 Film
1:35— 3 Speak Up
4 News
2:05— 3 News, Thought
2:25—10 News, Devotions
2:45—2News, Devotions

FOR YOUR FAVORITE RADIO PROGRAMS
WVPO — Dial 840

OFFICE HOURS

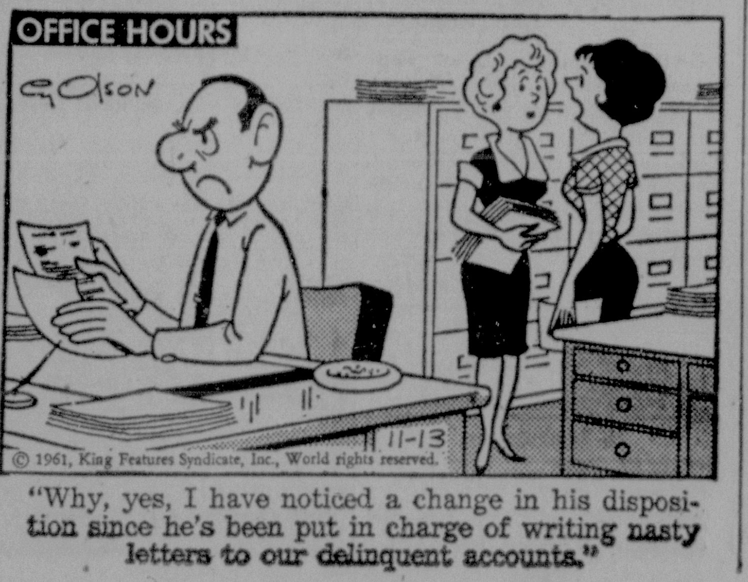

"Why, yes, I have noticed a change in his disposition since he's been put in charge of writing nasty letters to our delinquent accounts."

BLONDIE

DICK TRACY

BEETLE BAILEY

ARCHIE

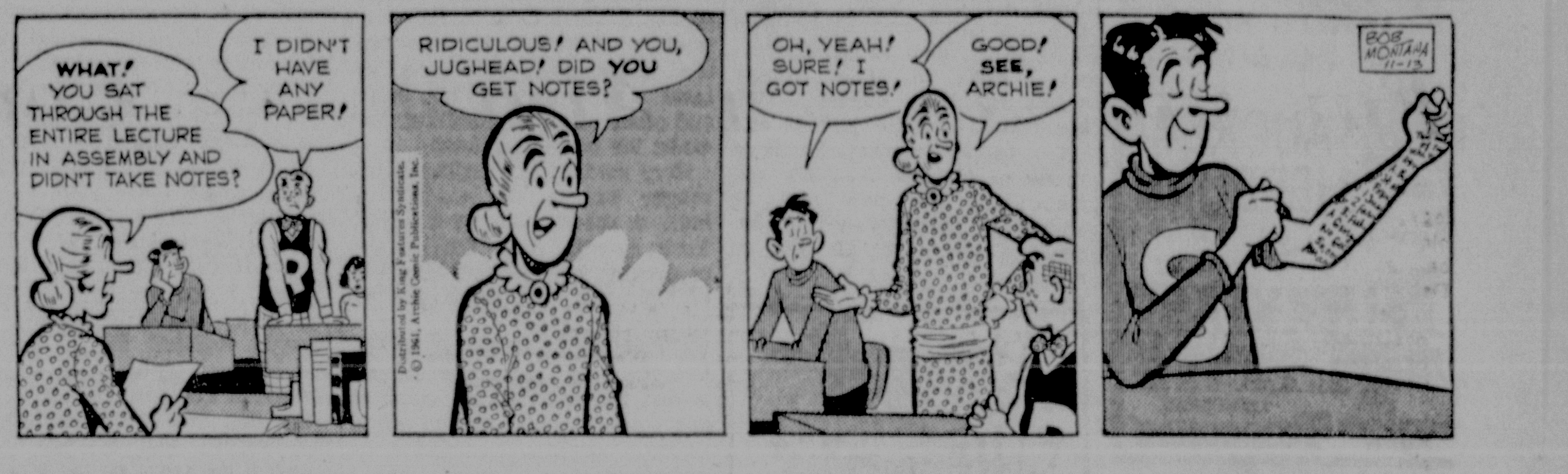

MRS. FITZ' FLATS

BUZ SAWYER

SNUFFY SMITH

THE PHANTOM

JOE PALOOKA

Brr-r-r! A 'Who Can Do It' expert will put your home in condition for winter

TV Highlights

THE NEW York Philharmonic young people's concerts returns for the first of four CBS hour-long specials on Friday, Dec. 1. . . . The first comedy on ABC's "Bust Stop" series is scheduled for Sunday, Nov. 26, with **Buddy Ebsen** and **Jack Carson** co-starring in "The Man From Bootstrap". . . . **Perry Como's** Wednesday night guests will be **Rudy Vallee** and **Tommy Sands** and his wife, **Nancy Sinatra.**

Actress **Arlene Francis** will be interviewed when **Jack Linkletter** and **Helen O'Connell** begin a week of programs taped in New York on "Here's Hollywood" at 4:30 this afternoon on Ch. 3 and 4. . . . **Bud Collyer** hosts "To Tell The Truth" at 7:30 p.m. on ch. 2 and 10, when television personality **Virginia Graham** is the guest panelist.

Clint Walker stars on the "Cheyenne" series at 7:30 p.m. on ch. 6 and 7, and when the bank is robbed at Lehigh, the townspeople are not unhappy because most of the money belonged to a tycoon who is not the good-neighbor type. . . . **Cara Williams**, as Gladys, decides to offer her services as a reliable witness when she sees an accident on "Pete and Gladys", co-starring **Harry Morgan**, at 8 p.m. on ch. 2 and 10.

Comedienne **Pat Carroll** becomes a regular member of the cast with tonight's episode of "The **Danny Thomas** Show" at 9 on ch. 2 and 10. . . . **Troy Donahue**, as Sandy, does a ventriloquist a favor by getting him a job at the Boom Boom Room, but then his dummy disappears and his act is no good on "Surfside 6" at 9 p.m. on ch. 6 and 7.

Buddy Ebsen guests on "The **Andy Griffith** Show" at 9:30 p.m. on ch. 2 and 10 as hobo Dave Browne, who has endeared himself to Opie (**Ronny Howard**), but Barney (**Don Knotts**) is a little jealous and tries to prove that he is a crook in disguise. . . . The ancient and the new will be shown in "Two Faces of Japan", a special at 10 p.m. on ch. 11.

NO CHARGE TO CALL US
from
- Mount Pocono
- Cresco
- Canadensis
- Bushkill Area

HA 1-3000
The Daily Record

SHERMAN
STROUDSBURG PA HA 1-7520
LAST (2) NITES AT 7:00 & 9:00

AUDREY HEPBURN glitters in BREAKFAST AT TIFFANY'S
A PARAMOUNT RELEASE
A JUROW-SHEPHERD PRODUCTION
TECHNICOLOR

GRAND
LAST (2) NITES AT 7:00 & 9:00

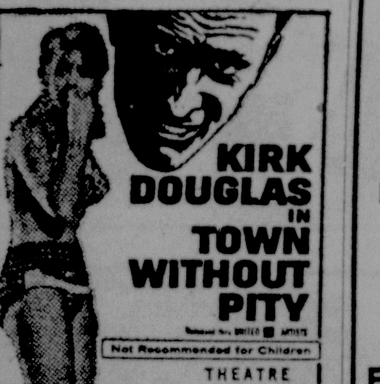

KIRK DOUGLAS IN TOWN WITHOUT PITY
Not Recommended for Children
THEATRE

DANCING
Wed. • Fri. • Sat.
Our Famous Steak and Seafood Dinners - $2.75
Serving 'Til 11 P.M.
Reserve Now For Banquets and Weddings
Serving Sunday Dinners (Children's Menu)
From 11 A.M. - 9 P.M.

LAST CALL FOR CHINESE FOOD
WE WILL BE OPEN 'TIL NOV. 14
REEDERS INN featuring AUTHENTIC Chinese Food
Also American Menus HA 1-9195 or HA 1-2689
Route 611 To Tannersville Turn at Chev Garage

Loss Of ACF Foundry At Berwick Recalls History

(Editor's Note: The town of Berwick, Pa., faces the prospect of losing its biggest industry—car building. Paul Trescott, whose family roots have been in the Berwick area since Revolutionary war days, tells in the following story of the beginning of the car industry there, its dramatic growth, and now the impact of a possible shutdown. Trescott is a member of the Philadelphia Bulletin staff).

By PAUL TRESCOTT
Philadelphia Bulletin

BERWICK, Pa. Nov. 12 (AP)— A chill breeze whispered through the evergreens in Pine Grove cemetery. If, beneath them, an unusual stirring was noted, it could be pardoned, for there in a mausoleum lay the remains of Frederick H. Eaton.

They had been placed there in 1914, only 15 years after he had been the architect who fashioned the massive American Car and Foundry Company, now ACF Industries.

Three short blocks west is the main gate of the ACF PLANT, through which came the news a few days ago that by October, 1962, this huge car building plant would be idled permanently. Eaton must have turned in his final resting place.

It was tragic news for 1,900 employes, close to 40 per cent of the town's industrial employment. It was a bitter blow to the community, which for 121 years has seen the building wagons, agricultural equipment, railroad, mine and other cars, and munitions and tanks for two world wars.

Here the first steel railroad passenger car in the world was built—a subway car for the New York system. Steel freight and passenger cars by the hundreds of thousands were the handiwork of Berwick men.

I have known Berwick intimately since the days when immigrants by the hundreds came in and steel cars were turned out in massive numbers. I witnessed the Americanization of these immigrants, the assimilation of the peoples, and the progress of the second, third and fourth generations into suburban residents in handsome homes.

The story of ACF and Berwick began in 1840, when Mordecai W. Jackson and George Mack opened a foundry, 25 by 40 feet, on the site of the present Hotel Berwick at Third and Market streets. The purpose was to make agricultural implements.

This firm went through various changes, building heavy wagons and doing blacksmithing, and in 1849 it merged with a foundry which had been established three miles away by William H. Woodin, who had set up a place for making stoves and plows. This Woodin was an away-back ancestor of the man who later became secretary of the treasury in the first Roosevelt administration.

This firm became Jackson and Woodin. Jackson was an expert mechanic and manager of men; Woodin a far-sighted salesman. A small machine shop was added, an upright steam engine began to furnish motive power. Tinware and spouting were made. Pipes were cast for waterworks.

Eventually the firm went into manufacture of car wheels and small narrow-gauge cars for the anthracite mines. Soon the firm of Jackson and Woodin acquired a reputation as car builders. A rolling mill came into being, and almost every year saw notable additions made to the products.

In 1892 C. R. Woodin retired as president of the company, and in 1896 Fred Eaton succeeded him after an interim president. I interviewed C. R. on his 90th birthday. Eaton had been a moulder who had advanced on sheer merit.

Eaton was neither a small plant nor a small town man in his thinking. It was an era of mergers, of big business, when U.S. Steel and other giants were being formed. Eaton was infected with the fever and with vision. He brought together the 13 largest car builders of the country into American Car and Foundry.

Berwick was the parent plant, the largest, and Eaton's love. Through the years as the Eatons, the Woodins and their families controlled ACF through its directorate and executive committee, Berwick felt secure. But with the death of William H. Woodin, the secretary of the treasury, there were misgivings. More than one Berwickian felt that it was only a matter of time until the sun would finally set over the vast works which lay just west of Pine Grove cemetery.

It is painful to see an old friend suffer, equally painful to see a loved community suffer a serious but not necessarily mortal wound.

Through the years I knew the Eatons, the Woodins and their successors. In World War I, as a young newspaperman, I was paid for telephoning the Woodin home every night with the latest war news—there were no teletypes or radios then. The Woodin homes were on the Heights, a 1,200-foot eminence to the north of the town. Now it is the property of another friend, Earl Wise, founder of Wise Potato Chip Company, who is left by the prospective demise of ACF as the leading industrialist of the town.

ACF shut down the massive plant, which in wartime employed 8,000 to 9,000 people, drawn from many miles around, but I'm sure it will never lick the spirit of the community.

My family and my wife's have been rooted in this and nearby communities since Revolutionary war days. And if we have learned anything through the generations and through our own lifetimes, Berwick will not take this latest blow lying down. It will be a sad reflection on the modern generation if it doesn't fight back to something even better, as it has in the past.

Hunt For Napoleon's Gold Goes On In Soviet Area

MOSCOW (AP)— What's going on in the Soviet hinterland these days? A hunt for Napoleon's gold, for one thing. And a hunt for gold thieves, for another.

Komsomel Pravda, the Communist youth newspaper, told about the search for Soviet gold and gold thieves Sunday.

Ever since Napoleon retreated in 1812, the Russians have been looking for the spot where he is reputed to have buried the gold and silver he supposedly looted from Moscow.

Komsomol Pravda says the search now has turned to Lake Stoyecheye, about midway between Moscow and Smolensk on Napoleon's retreat route. Tests of water and silt from a section of the lake showed the silver content was a hundred times above normal.

Four Soviet agencies are engaged in the search and are bringing up equipment and crews to plumb the depths of the lake, which is 40 feet deep at that spot.

In the case of the gold thieves, too many gold teeth and too many automobiles and fur coats aroused the suspicions of Soviet authorities at Chelyabinsk, a major mining city in the Urals.

Komsomol Pravda said the investigation led to Serafima Dubrovsky, a diligent worker in a gold factory. She had discovered an improved system of plating watches and was duly rewarded with a small raise.

But the rules would not explain the automobiles and fur coats and other signs of prosperity in the Dubrovsky household and among other families of supposedly modest means.

Authorities learned Mrs. Dubrovsky had worked out a deal with her boss to slip gold out of the factory. Her husband sold it to a leather worker involved in the black market.

Dentists bought the gold and began making gold teeth—a dead giveaway. Anyone knows gold teeth are rare in the Soviet Union. Everyone wears stainless steel—which can be seen glinting from their mouths even in a dark alley.

Police got busy and unearthed the whole lot. Komsomol Pravda didn't say what happened to the plotters.

GIFTS

When you move...
When a new baby arrives...
Or when you celebrate a very special family occasion...
Your Welcome Wagon Hostess will call with a basket of gifts... and friendly greetings from our religious, civic and business leaders.
When the occasion arises, phone
HA 1-8834

DAILY CROSSWORD

ACROSS
1. Plentiful
6. Well done! (colloq.)
11. In chemistry, symbol B
12. Senor's farewell
13. Eft
14. —— benefits
15. Meadow
16. Boy (slang)
17. Thrice (music)
18. Stylish (slang)
21. Greek capital
23. Winglike
27. Adolescent years
28. Setting
29. Weight allowance
30. Decapitate
31. Herrings
33. Moslem title
36. Butt
37. To sponge (colloq.)
40. Rock plant
42. Melody
43. Malay boats
44. Coerce
45. Dispatches
46. Cant

DOWN
1. Cain's victim
2. Progress
3. Minister
4. Fate
5. Half em
6. Poets
7. North Caucasian language
8. Fluff
9. Theatre box seat
10. Belgian river
14. Bustle
16. Forbids
19. Unaspirated consonants
20. Pleasure boat
21. Siamese coin
22. Beverage
24. Site of Arthur Godfrey's farm
25. Prescription term
26. —— herring
28. Sewing line
30. Cereal husk
32. Push against
33. Popular skiing mountains
34. Italian coins
35. Sacred picture
38. Uncanny (Scot.)
39. Encounter
41. Owned
42. High, craggy hill
44. Note of the scale

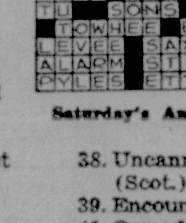

Saturday's Answer

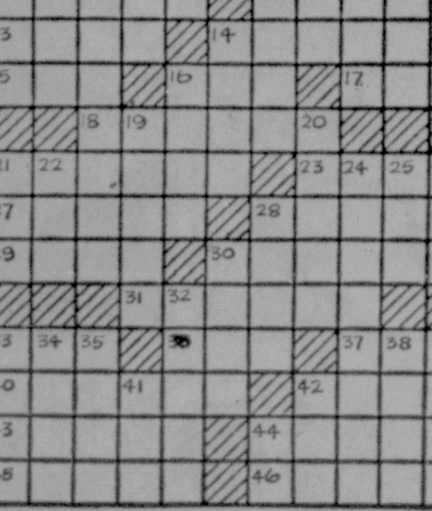

A Cryptogram Quotation

PDX YCPLNCK JCY DCG MYKI PZM ENHJCK ECGGHMYG, PM QXP CYF PM OXQXP—MGKXN.

Saturday's Cryptoquote: WITHOUT MUSIC LIFE WOULD BE A MISTAKE—NIETZSCHE.

WISHING WELL

Registered U. S. Patent Office.

7	5	3	8	2	8	4	5	3	7	2	5	4
A	P	D	Y	N	A	P	R	A	F	E	O	A
5	2	4	7	3	8	5	7	2	6	4	8	5
G	W	Y	I	I	O	R	N	R	J	G	U	E
4	8	3	5	6	2	7	4	8	5	3	7	2
O	C	L	S	O	I	E	E	A	S	Y	R	G
6	5	2	7	8	4	7	3	5	2	6	8	5
B	T	H	I	N	S	G	G	H	T	T	A	R
2	8	5	6	3	7	8	2	6	5	4	7	2
C	F	I	O	A	H	F	L	E	L	U	T	O
5	3	7	2	6	8	4	5	3	7	2	8	6
L	I	S	T	N	O	P	S	N	T	H	R	J
8	2	5	6	7	3	5	8	2	6	7	5	8
D	E	Y	O	E	S	O	I	S	Y	P	U	T

HERE is a pleasant little game that will give you a message every day it is a numerical puzzle designed to spell out your fortune. Count the letters in your first name. If the number of letters is 6 or more, subtract 4. If the number is less than 6, add 3. The result is your key number. Start at the upper left-hand corner of the rectangle and check every one of your key numbers left to right. Then read the message the letters under the checked figures give you.

who can do it..... 15

Can't do it yourself? Check below to find "who can do it"

BARBERS

FRANK'S BARBER SHOP Open 9-7 Daily. Hunt'g-Bowling equip. 1318 N. 5th. HA 1-6578.

HAIRCUTS by appointment. E. "Turk" Rahn. 629 Main St., Stroudsburg Phone HA 1-8441

SWINGLE'S BARBER SHOP 2 Barbers, no waiting, appointments invited. 9 to 6 or Wed. til noon, 15 N. 6th St. HA 1-6715.

BUILDERS & MASONS

ADDITIONS roofing remodeling, cement work and new homes Richard Gaunt. HA 1-1671.

ALLEN E. McAllister, new homes, remodeling, additions. Cedar St., Stbg. HA 1-1906.

BUILDING CONTRACTOR NEW HOMES Carpentry—Masonry—Alterations RUDY AUER Ph. HA 1-8291

CLEM PRICE, BUILDER Modern, all electric, conventional Homes - Additions. HA 1-8730.

FRANK MASTEN BUILDING CONTRACTOR Columbia, N.J Ph. HY 6-3285

GENERAL BUILDING CONTRACTOR HARVEY HUFFMAN HA 1-0260

HARRY HOUCK Carpenter Building Contractor RD #2 Stbg HA 1-5489

Remodeling—New Homes Additions—Free Estimates Tom Phillips Ph. WY 2-4236

STONE Mason contractor. Sidewalks fireplaces, new and repair work. A. Ascherl WY 2-4206.

CESSPOOL CLEANING

Cesspool & Septic Tank Pumping and Cleaning Robt. Singer WY 2-4785

CESSPOOL cleaning septic tanks Contractor 35 yrs experience Call John W. Smith. Foxtown Hill Stbg HA 1-1360

DIRT-SHALE-STONE

FILL—TOP SOIL—SHALE SAND—DRIVEWAY STONE RUDOLPH DROP HA 1-8177

SHALE, TOP SOIL FILL DIRT ROBERT CRUSE HA 1-8111

ELECTRICAL REPAIRS

ALL TYPES OF ELECTRIC MOTOR REPAIR Stroudsburg Elec. Motor Service 12 N 8th St., Stbg HA 1-8909

ELECTRIC motor repair, rewinding machine tooling and pump seals & repair. EDGAR WILLIAMS ELECTRIC Tann. Rt. 611. Right at Gray Chev. L. over Bridge. White Oak Rd. HA 1-6757

ELECTRIC TROUBLE? We Can Fix It For You In A Jiffy WILKINS ELECTRIC Tanite Road — HA 1-1464 Div. of D. Katz & Son, Inc.

LAMP parts & repairs for all kinds of lamps. Elec. irons, too. Astheimer Electric. 520 Main. HA 1-4741.

Matt Kime's Electric Shop Contract or Hourly HA 1-3490 8 N. 6th, Stbg.

EXCAVATING

EXCAVATING, Grading, Contractor Bulldozer Shovel Trucking LEON KEIPER Ph. Pocono Lake 2-3174.

EXTERMINATORS

ANTS, bugs, rodents vanish with J. C. Ehrlich Co. guaranteed exterminating service. It's qhick and inexpensive. Call HA 1-6881 right away.

FALLOUT SHELTERS

ADAM Fallout underground shelters. John S. Muller, Inc., 517 Main, Stbg. HA 1-3239.

Paul Edinger, Gen. Contractor Free Est — Complete Const. HA 1-8963, HA 1-6613, HA 1-4730

PLUMBERS

EAST STROUDSBURG RESIDENTS

Le. Us Handle Your Sewer Connections For You

Or if you like we can provide the necessary materials so you can do the job yourself.

D. KATZ & SONS, INC. Plumbing and Heating Division Tanite Road, Strondsburg. HA 1-1464

PLUMBERS

Heating-Plumbing-Sheet Metal C. J. VOGT SONS Phone Cresco LY 5-7481

POLE & ANTENNA WORK

POLES — Furnished & set for elec. phone, clothes lines aerials HA 1-7460 C. G. Bush

Storm Damage TV Antenna? Phone HA 1-2261 Monroe TV Antenna Service

REDECORATING

PAINT NOW—9x12 room $15.00 This includes paint—paperhanging done reasonably. HA 1-5824.

SEWER CONNECTIONS

COMPLETE Sewer Connections Free estimates. H. C. ARCHIBALD CO., 406 Main. HA 1-7480.

EAST Stroudsburg home owners can have their complete sewer installation financed with a low cost FHA Loan for a 3-year period with no down payment. Stop at our office soon or ask your plumber to arrange the financing with us. MONROE SECURITY BANK AND TRUST COMPANY Main St., Stroudsburg & 93 Crystal St., East Stroudsburg HA 1-4224.

SPECIAL SERVICES

TO BUY, SELL, RENT OR TRADE CALL HA 1-2100 FOR FAST RESULTS ON WVPO RADIO WANT ADS.

TAILORING

EXPERT ALTERATIONS on women's and children's clothes. For Appointment Call Mrs. Reinhart HA 1-5435

TAILORING for ladies and men Dry cleaning, formals for hire Nick Falcone, 31 N 6th St., Stbg

TV REPAIR

CALL Carl E. Copenhaver for television service. All makes and models serviced and repaired. Only nationally advertised parts installed. Call anytime days or evenings. Reasonable service charge. HA 1-8257.

Want to Run An Ad? We'll Do It! Call HA 1-7349. Ask for An Ad-Writer

The Daily Record Classified Section

"Big Results Little Cost"
Phone HA 1-7349

Robert S. Widmer
Classified Adv Manager

Rates

3-line ad 6 days	$2.52
Additional lines	14c ea.
3-line ad 3 days	$1.53
Additional lines	17c ea.
3-line ad 1 day	$1.00
Additional lines	21c ea

Minimum size: 3 lines
Minimum charge: $1.00

50c service charge added to all charge account bills; deductible if paid within 10 days after receipt of bill

—Special Commercial Rates on Request—

Adjustments

Errors, not the fault of the advertiser, which clearly lessens the value of the advertisement, should be corrected the first day, when one extra corrected insertion will be made without charge. The Record assumes no responsibility for error after the first insertion.

TIP OF THE DAY on good job-offers: See the Want Ads! Look 'em over NOW!

Policy

This newspaper is a member of the Association of Newspaper Classified Advertising Managers which includes leading newspapers throughout the country and has for its aims the elimination of fradulent and misleading classified advertising. This newspaper as well as every other member of the Association endeavors to print only truthful Want-Ads and will appreciate having its attention called to any advertising not conforming to the highest standards of honesty.

Closing Time

Deadline for Classified Display: 3:00 p.m. 2 days prior to publication.

You are only charged for the number of days your ad appears in the paper.

Want ads accepted from 8:30 a.m. to 3 p.m. for the following day and until 12 noon Saturday for Monday edition.

However, Want Ads now appearing in the Classified Section, may be cancelled up to 3:00 p.m. Classified Display ads may be cancelled up to 11:00 a.m. for the next day's edition.

Box replies received yesterday were: 162, 163.

No Toll Charges On Your Want Ad Calls!

Residents of Bushkill Cresco, and Mount Pocono can now call The Daily Record Classified Dept. without charge.

Call HA 1-7349 To Place Your Want Ad. No Toll Charge!

Funeral Notices 1

COLE, Earl N., of East Stroudsburg, Nov. 8, 1961, aged 67. Relatives and friends are respectfully invited to attend funeral services Monday, Nov. 13 at 2 p.m. from the Lanterman Funeral Home. Interment in the Prospect Cemetery. LANTERMAN

GABEL, William J., of Tannersvillee, Friday, Nov. 10, aged 58 years. Relatives and friends are respectfully invited to attend funeral services Monday, Nov. 13 at 11 a. m. from the Lanterman funeral home. Interment in the Laurelwood Cemetery. LANTERMAN.

Florists 3

EVANS THE FLORIST for Artistry in Flowers & Gifts HA 1-3880—1180 Chipperfield Dr.

In Memoriam 4

CEMETERY MEMORIALS Lettering, cleaning in cemetery, Bronze placque, marble & granite. STROUDSBURG GRANITE Co. Main at Draher. HA 1-3591.

In Memoriam 4

INVESTIGATE Monroe County's only fully endowed care cemetery Modern - Beautiful - Convenient LAURELWOOD CEMETERY Stroudsburg, Pennsylvania

Special Notices 6

LIFETIME disability income plan. Benefits from the first day—even for entire lifetime. Plan has guaranteed renewal safeguard feature. Benefits never reduced. GOCHAL INS., Bartonsville. HA 1-4020.

Wooden Church For Sale Must be torn down and removed. Phone OR 6-3396

Books - Periodicals - News 6A

THE BLUE OF CAPRICORN—(ugly American, Ninth Wave Auth.) Eugene Burdick $4.95, MILA 18—Leon Uris $4.95, FINNEGAN'S WAKE—Joyce $1.95, THURBER CARNIVAL $1.95, MADAME BOVARY — Flaubert 95c, THE STATUS SEEKERS—Packard 60c. A. B. Wyckoff's Main Floor.

Lost And Found 7

LOST—Brown & white miniature collie (some black), between Bartonsville and Stbg. Reward. Earl Kresge, HA 1-3828.

Schools & Instruction 10

ACCORDION lessons. Accordion free while learning. Ivor Peterson, HA 1-1982, RD 3, E. Stbg.

JR. "Bandstand" dance classes forming (also pri.). Latest teen steps, cha-cha, twist, pony. Karen Roth, HA 1-8280.

Classified Tourist Direction Guide

Directions to Night-Spots, Resorts, Shoppes, Dining, Sporting and Spots for Children In The Poconos

• NIGHT LIFE

PENN-STROUD TAVERN. Bill Braf—Piano, Organ, Accord. 700 Main, Stroudsburg. HA 1-2200.

• RESORTS

A LISTING HERE—Can be obtained by calling The Daily Record Classified Dept. HA 1-7349.

• DINING

A. B. WYCKOFF'S TEA ROOM — Lunch and Dinner During Store Hours. Stroudsburg.

WATCH FOR the Grand Opening of the New Charcoal Pit on Rt. 611. Sizzling Steaks, Dancing Fri. & Sat.

• COCKTAILS & DINING

ALTIER'S INN & MOTEL. Superb Food, Reas. Rte. 209, 6 Mi. East of Stbg. HA 1-5361

VARKONY'S COUNTRY INN & COTTAGES. Smorgasbord. Rte 209 W. to Rte 12. Saylors Lk. WY 2-4126.

• TOURING

WYCKOFF'S TRAVEL BUREAU — 564 Main. We'll make travel reservations for you.

• SHOPPES

PORTLAND AUCTION GALLERIES. Specializing in Antiques. Alt. 611, Portland. TW 7-6125.

WYCKOFF'S DEPARTMENT STORE . . . It's worth the trip. International Gift Shop.

• SPORTING

MT. MANOR GOLF COURSE. Two 9 hole courses. L. at Marshalls Ck. 209.

• FOR CHILDREN

POCONO WILD ANIMAL FARM "More fun than a zoo." Rte. 611, 1 mi. S. of Stbg. HA 1-7871.

Schools & Instruction 10

MUSIC Instructions, private lessons in piano, voice and organ. Children's and adults' classes starting in piano, and voice. Instructors Mrs. Michael Chaffier and Mr. Charles Kauffman. For information call HA 1-5206 or WY 2-6296.

Convalescent Homes 13

CHERRY Valley Nursing Home RD 1, Stroudsburg, Muriel Boyd, R.N. Phone Saylorsburg WY 2-4031

Professional Services 14

CINCOTTA INSURANCE AGCY Real Estate & Insurance HA 1-6771

CREATIVENESS

NEED IT? Looking for it to sell your product? Try The Daily Record's Classified Dept. Won 1st prize in creativeness in the State this year. Call HA 1-7349 and put these talents to work for you!

Monroe Co Collection Agency 163 Marguerite St., E Stbg Elmer Miller

Business Equipment 16

PLATFORM SCALE IN GOOD CONDITION, $20. K. NEVIL, HA 1-4807

THE SPORTSMAN'S CORNER

• SAVAGE • WINCHESTER • REMINGTON
Rifles & Shotguns

• WESTERN • WINCHESTER • REMINGTON
Ammunition

HUNTING
Wool & Cotton Shirts
Woolrich Coats & Dry-Back Coats; Ball Band Hunt Boots

R. W. Altemose & Son
Brodheadsville, Pa. WY 2-4207

SOMETHING SPORTING TO BUY OR SELL?
GET IT LISTED HERE! CALL THE DAILY RECORD CLASSIFIED DEPT. PHONE HA 1-7349

.300 SAVAGE sling and recoil pad, excellent condition. HA 1-7498.

222 SAKO, Weaver 6x scope and Sako mounts. Will shoot 2 in. New $210, will sell for $125. TE 9-9185.

United A&N Stores
Rifles—Shotguns—Revolvers
We Buy & Sell
Financing Arranged
E-Z Terms
New & Used Equipment
505 Main St. HA 1-8950

Restaurants & Taverns 17

LARGEST & most delicious, meaty, African lobster platters in town! $2.25. Happy Hour Tavern, 101 Park Ave. HA 1-9432.

Market Basket 18

FOR SALE: Beef by quarter or half. HA 1-0558. Place your order ahead for next butchering time.

RED DELICIOUS ....5c a lb. POTATOES 1c a lb. Gerlach Farm Market Route 611, Swiftwater

SWEET Cider 65c a gallon Hay's Produce, Bartonsville, Rt. 611. We press our own.

TAKING orders for Thanksgiving and Christmas. Southern light or dark fruit cake, pumpkin, mince, custard, pecan, and fruit pies. Birthday and wedding cakes on order any time. Stephen Decker, Mountainhome, LY 5-2878.

Hotel & Restaurant Equip. 19

PURCHASE DIRECT London Restaurant Equipment & Suppy Co., manufacturers & designers of new & rebuilt Hotel, Diner, Restaurant & Bar Equipment, also glassware, china, silverware & supplies. Technical lay-outs & complete installations HA 1-5091, Route 611 Tannersville, Pa.

FOOD service supplies & equipment Engineering & consultants Complete commercial kitchen planning, hotels, restaurants, camps, motels STROUDSBURG GLASS COMPANY, Inc., 837 Scott St., Stbg HA 1-6262.

Articles For Sale 20

ALL KINDS of House and Garage Brooms, Fiber, Corn, Plastic and Bristle, Wax Applicators and Yacht Mops. Traders Hardware and Feed Center, 285 Washington St., East Stbg. HA 1-3133.

A-1 condition, double studio couch, steel wardrobe, 2 vanities, bridge tables, new 20-in. window fan, battery phonograph, household effects, garden tools. HA 1-3379.

BARGAINS galore in Wyckoff's Reconditioned Appliance Dept. All merchandise is tested, approved and guaranteed. A. B. Wyckoff's 1st floor. HA 1-1400.

Buy Rawleigh, Be Wise It's the way to Economize Prompt service—HA 1-8954 Billy Delivers to Your Door

CLEO'S PIES ARE FANTASTIC Visit Our Store Daily 7 to 9 Come to E. Broad at No. 149

CHILDREN'S sturdy oxfords. Special 3.00 a pr. Reduced from 4.98. Seymour Shoes, E. Stbg.

CHRISTMAS TREES Fir and spruce 5' to 8' on the stump. Phone HA 1-7057.

CLASSIFIED Special. Beautiful Steel Wardrobe with sliding double doors, woodgrain finish, $19.95, while they last. Star Furniture, 727 N. Courtland St., E. Stbg. HA 1-3081.

ELEC. Appliances—Used & New Low prices: Hotpoint & Speed Queen Sales & Service. J. L. Williams, 422 Main HA 1-4910.

EVERY NEED FOR THE ARTIST at Monroe Co.'s largest picture framing and art supply center. WALTER LOGAN 515 Main. HA 1-0845

EXCELLENT used pianos completely reconditioned, reasonable. HA 1-5947. Shamp's Piano Shop.

GIVE us your orders for 6 ft. aluminum Christmas trees. Reg. 8.98. Newberry's low price 6.66. Just call HA 1-2421.

JUST to mention a few—we have Beautiful plaids, fall wools and cottons, pure silks, brocades and trim, buttons, notions of all kinds. Seamstress Headquarters. The Yard Shop. 209 N. 8th, Stbg. HA 1-5209.

Monroe County's Only Stereo Room Hear stereo at its best in our Starlight Room. RCA, VM, Motorola, Admiral. Open daily 9 to 6. Evenings by appointment SMELTZ ELECTRIC 102 S. Courtland, E. Stbg. HA 1-8160

AN OPEN MESSAGE TO ALL BUSINESSES IN THE POCONOS

The Daily Record Classified Department takes this opportunity to inform you of some major advances that have been accomplished in the past few years.

Classified is now one of the most widely read sections of The Daily Record. 93% of the people, according to a recent survey, read classified. This is even more readership than the comics which are second.

Classified has won three statewide awards. One this past month for advertising ideas, two last year, a first in advertising creativeness, and an honorable mention in promotion ideas. This was at the annual Pennsylvania Newspaper Publishers Association meeting held this year at Harrisburg. The Daily Record competed in the 25,000 circulation class, although The Daily Record is a 10,000-circulation newspaper.

Classified carries approximately two pages of reading matter. Its readers and advertisers embrace every type business and profession. Doctor's notices, church announcements, attorney legals, service, sales, employment, homes, automobiles—they're all in classified. Actually, there is no one who goes through life who at one time or another does not use classified — either as a reader or an advertiser.

Because we feel every business can use classified we are now offering a special opportunity to your business. We will give you our best, yearly contract rate of 11c a line, ($1.25 per inch with discount) for the advertisement you take. You may change it at your discretion during the month. If you do not get the selling results you expected we will stop the ad. You will have tried classified in the most economical way. Call us about it. We're sure you'll become one of the regulars who rave about the selling power of classified.

The Daily Record
Classified Department
HA 1-7349

Articles For Sale 20

Large assortment of greeting cards, boxed, personalized ,or regular for business, professional, or personal purposes. Wide selection of hardbound and paperback books.

STEINHAUER STATIONERY
For All Your Office Needs
Main St., Stroudsburg—HA 1-4430

LEBAR'S DRUG STORE
for all sick room needs and PRESCRIPTIONS
630 Main St., Stbg. HA 1-6380

MAN'S blue camel hair overcoat, size 40. Exc. condition. Call HA 1-8865 after 4:00 p.m.

PRE-Christmas Reductions. TV, transistors, appliances. Jewell Electric, Portland. TW 7-6104.

PUBLIC NOTICE

MUST SACRIFICE

Credit Manager desires responsible party to take possession of 3 rooms of uncalled for, brand new lay-away furniture. Includes 7-piece living room with tables and lamp, 3-piece grey bedroom and a 5-piece dinette set. Original price $439. Balance only $293. Pay only 3.00 per week.

CALL MR. J. SEGAL, BL 2-1331

LIEBMAN
432 Northampton Street
Easton, Pa.

POT belly stoves, coal and oil heatrolas, combination and plain coal ranges. We have many, many, many! Basement Dept., Star Furniture, 727 N. Courtland St., HA 1-3081, E. Stbg.

SAVE for fall on all garden, electrical, roofing, paint, home, lawn, automotive and pet supplies now Open Friday Nites Canfield's G.L.F., 315 Main St., Stbg HA 1-1821.

SLEEP'S PIANO & ORGAN
245 Washington Street
East Stroudsburg HA 1-4770
1 used 25 pedal Wurlitzer organ, ideal for church.
1 used Chord organ.
2 used Upright pianos.
1 drum set.
1 used Grand piano.
1 demonstrator Stereo

SOMEONE may need your hoarded articles. Contact them. Who? Oh yes—you'll find them listed under Wanted to Buy, Class. 22.

STROLL-O-CHAIR, useful for many needs, including high chair, table, car seat, rocker, $25, was $75. Can be seen at 1737 Rosebriar Lane.

10x50 MOBILE Home, like new. Priced for quick sale, $3895. Will finance. HA 1-0558.

THE FAMOUS MAYTAG WRINGER TYPE WASHERS
All models on display. Trade-ins accepted. Megargel's Electric, 511 Main St. S&H Green Stamps. HA 1-0360.

30 GAL. glass lined John Wood gas hot water heater. Ph. HA 1-0647 after 6 p.m.

21 IN. PHILCO TV table model, good condition. $55. HA 1-5656.

2 EVENING gowns, 1 yellow, size 7, 1 pink, size 9 $15 each. HA 1-5878.

USED 19" Apartment size electric range. Several other ranges, washers, refrigerators at bargain prices. Cyphers Electric, Bartonsville. HA 1-8140.

Venetian Blinds & Repairs
Dick Shook Floor Covering
854 N. 5th St. HA 1-0130

WESTINGHOUSE electric stove, excellent condition, 4 yrs. old. Price $60. Call WY 2-6277 after 4 p.m. all day Sat.

WORLD'S safest power saws, Wright. Does 1001 cutting jobs so easily. See them today at Woody's Fix-It Shop, 74 N. Courtland St., E. Stbg. HA 1-8460.

Wrought Iron
Railing & Columns
Big Savings Now!
East Stroudsburg Hardware
Crystal St., E. Stbg.—HA 1-3810

Wanted To Buy 22

GOLD COINS
American and Foreign
Bronze-Silver-Paper
Mail Coins to
Master Coins of Philadelphia
1139 Princeton Ave.
Philadelphia 11, Pa.

(GUNS) of all kinds, bought for cash. JACK JEWELL'S SERVICE STATION, EAST BANGOR, PA. JU 1-8072.

OUR representative will call on you personally, November 17th and 18th if you have coins or coin collections to sell. Mail name and address, Master Coins of Philadelphia, 1139 Princeton Avenue, Philadelphia 11, Pa.

USED PHONOGRAPH CHEAP
Daily Record Box 166

USED SET OF DRUMS
GR 6-0482

Antiques—Collector Items 23

FURNITURE RESTORED ANTIQUE AND MODERN
ELWOOD FISH. HA 1-2617

Have Controlled Comfort In Every Room
With A
DELCO BOILER
A Product Of General Motors
Oil or Gas
Convert or Install Now and Be Worry Free
GM Delco Cooling Heating
Get Economy, Service, Prestige
H. L. Cleveland Co., Inc.
15 Crystal St., E. Stbg.
HA 1-6581

SUNGAS
FOR BETTER COOKING
DUTCH HANEY, INC.
Route 611, Tannersville, Pa.
Phone Stbg. HA 1-6680

"the friendly store"
A.B. Wyckoff
STROUDSBURG, PA.

Tested Approved Guaranteed
USED APPLIANCES

Kenmore 40-in. Electric Range.....$75
Large oven, 3 storage drawers

Frigidaire 40-in. Range.....$65
Large oven, 3 storage drawers

Frigidaire 30-in. Range.....$65
Large oven and storage drawer

Kenmore Electric Range.....$69
Has double oven, 2 storage drawers

The Electric Shop — Main Floor

Building Materials 25

E. STBG. LUMBER
Washington St. East Stbg.
Phone HA 1-7212

USED BUILDING MATERIAL
ZUK LUMBER AND DEMOLITION CO.
Rt. 46 Belvidere, N. J. GR 5-4432

ALCOA storm windows recommended by Good Housekeeping 3 track installed 13.50 each. TE 9-9919 or TE 9-9341.

BASEMENT Doors by Bilco in modern steel are better than your present wooden type. They're weatherproof, rugged 12 gauge steel, burglarproof and neater. Easy installation — reasonable. R. C Cramer Lumber Co., East Stbg., Pocono Summit, Portland, Wind Gap

#1 KILN dried Western Dimension lumber $120 per M. Highway Lumber, E. S. HA 1-8844.

NEW STEEL
of
All Kinds & Shapes
Largest Stock in Area
D. Katz & Sons, Inc.
Dreher Ave. Stbg. Ph. HA 1-1464

PLEXIGLAS (clear or colored Plastic). Storm sheeting, all sizes. Monroe Plastics, Hill St.

WE HAVE a Full Line of Slip-Seal SEWER PIPE and all fittings 2 ft. & 4 ft. lengths. (Approved for E. S. Sewer Line installations) A.W. ZACHARIAS, 455 Chestnut St., E. Stbg. Dial HA 1-1040

ROAD, Culvert or Drainage Pipe from 6" to 24" in stock, priced .92 per foot & up. Van D. Yetter on Route 402, near Marshalls Creek Ph HA 1-2831

Coal, Fuel Oil, Wood 26

FIREPLACE, furnace and stove wood. C. H Walker & Co., RD 2 E. S. HA 1-2618 after 6 p. m.

Lawn, Garden Supplies 27

PRICES REDUCED
on
HOLLAND-GROWN TOP-GRADE BULBS
for Fall Planting
TULIPS - CROCUSES
HYACINTHS - DAFFODILS
Priced from 3c ea. up
C. H. TRAVIS & SON
15 S. Courtland St.
East Stroudsburg

RAY HARTMAN & SON
Lawn Mower Sales & Service
Homelite Trac. & Rid. Mowers
R. 402, Minisink Hills. HA 1-3326

XMAS Trees: wholesale, retail, Scotch, Balsam, Douglas, Moyer's, Long Pond 2-3172.

Farm, Dairy Supplies 28

4 OR 5 TONS Timothy hay. Stewart Rowe, Swiftwater-Henryville Road. TE 9-7051.

SAVINGS on famous Black & Decker power drills & saws, timely tools for the handyman, husky shop tools. Lombard chain saws. Fix up the farm with tools from Everett's G.L.F. Service, Gilbert, Kresgeville. OV 1-2732.

3 POINT hitch corn picker, Model 15. Cletrac tractor, excellent condition. Good used Oliver wagon; good used new idea spreader. Miller-Oliver, Brodheadsville. WY 2-4043.

Farm Equipment 29

MACHINERY MOVES FAST through Classified ads! To sell anything, dial HA 1-7349.

USED 4 and 5½ hp. wheel horse tractors. Frank S. Oyer, R. D. 2, Rte. 209 Stbg. HA 1-2601.

Livestock & Supplies 30

COW FOR SALE
Richard Schernig
Dingmans Ferry Ph. 8595

(3) 10 WKS. OLD PIGS
WY 2-4595

Pets & Pet Supplies 31

BOARD YOUR DOG WITH US MARSHALLS CREEK KENNELS Clipping, grooming, bathing by appointment. HA 1-4124.

GROUND MEAT: 10 lbs., $1.89. Harry Heller, 613 N. Courtland St., E. Stbg. HA 1-8484.

KNIT DOG Sweaters, 100% wool. Navy, red, pink, grey, $1.85. Also tartan heavyweight dog blankets and coats. Blue, green and red, $3.40. A complete line of pet clothing, food & supplies. TRADERS HARDWARE and Feed Center, 285 Washington St., East Stroudsburg. HA 1-3133.

Pyrofax
QUALITY CONTROLLED BOTTLED GAS SERVICE
Financing Arranged
POCONO GAS CO.
We Not Only Sell
But Service As Well
Cresco, Pa. Ph. LY 5-2531

Pets & Pet Supplies 31

PET Foods and supplies. Top quality at co-op prices. James N. Canfield, G.L.F. agent, Bartonsville. HA 1-6990.

POODLES, lovely toys, small mins. Jonaire Kennels, Mt. Pocono, Pa.

Auction Sales 35

Executors Important Public Auction of Collectors Items at the Haynes Bldg., corner of William & Ann Streets, Stroudsburg, Pa. Complete Estate of Elwyn I. Williams, lifetime associate & secretary of the late Major Edw. Bowes. Comprising Oil Paintings, Prints, Etchings, Bric a Brac, Imported China, Crystals, Sterling Silver, Objects of Art, Decorative Objects, Clocks, Pewter Ware, Brassware, Ceramics, French Provincial & Early American Furniture, Books, Coins, Jewelry, Personal lifetime collection of difficult to find specimens of every type.

Auction starts Sat., Nov. 18, 1961, 12 Noon & continues Mon., Tues., Wed. & Thursday evenings, Nov. 20-21-22-23. Each evening 7 p.m.

25 signed oil paintings by well known artists also many prints, etchings, engravings, several French paintings & miniatures on porcelain elaborately framed.

Exquisite Limoges tea set maroon & gold, also service plates in same design, Rosenthal china, Italian pottery, Cloisonne, Rose Medallion pieces, collection of pottery birds, Royal Worcester porcelain, Chinese Porcelain bowl, 3 ft. diameter (rare), gorgeous cut glass pieces, complete sets of imported glassware, goblets, cordials, Venetian pieces, overlay glass, inverted thumb print kerosene lamp, milk glass, Eagle mirror & others, collection of music boxes, Sterling Silver flatware, 6 Sterling bread & butter plates & service pieces for all purposes, German pewter plate 1678, Parisian pieces, Bisque, Figurines, much bric a brac, vast quantities of linens some uncut, much cutlery, carving sets, knives, manicure sets "Marshall Foch" equestrian statue cast in bronze, & other bronzes, prs. of brass candlesticks, umbrella stands.

Furniture

French Provincial settee, bedroom suite desk & display cabinet, rose carved mahogany dining room chairs & table, drum table with leather top, hutch cupboard, Colonial bedside table, Gov. Winthrop desk, mahogany bedroom suite with twin beds, corner bookcase, overstuffed chairs with slip covers, cedar wardrobes, knee hole desk with glass top, 5 cedar chests, TV set, humidifier, Rocco pieces, various art objects, large & small rugs, powder horns, sabres, clocks, black thorn cane, umbrellas, fireplace andirons, tools & grate, dinner gong, ivory domino set, large telescope, opera glasses, elec. appliances, floor & table lamps, kitchen utensils and a thousand unmentioned select items of every kind.

Also jewelry & old coins, guns & ammunition. Books. Hundreds of selected volumes & sets.

Terms: Cash.

Pre-sale Inspection Thursday, Nov. 16, 7 to 10 p.m.

Clifford D. McNitt & Margaret Davis, Executors of the Est. of Elwyn I. Williams, Dec'd. Bensinger & Bensinger, Attys. Posten Auct. Associates, Wayne R. & Maude Posten, Auctioneers

EVENING PUBLIC SALE

of Antiques & Furniture at his home on the Chipperfield Drive, 1 mi. after turning off Route 611 at the Beaver House,

MON. EVE., NOV. 13, 1961
7 P.M.

High boy, maple sofa 100 yrs. old, cannonball bed, antique ¾ bed, old love seat, 2 arrow-back plank chairs, quaint baby carriage, painted toilet set & others, large history of Monroe Co. & N. E. Pa., fine old frames & pictures including a Currier & Ives, Wallace Nuttings, etc., Bristol vase, souvenir plate, majolica pieces, brass umbrella stand, brass candlesticks, several fine mirrors, old wall clock, matching maple chifferobe & dresser, old irons, jugs, & many smaller curios, sectional bookcase & books, several other bookcases, 9-piece walnut dining room suite, elec. sewing machine, Windsor chair, 2 9 x 12 rugs & pads, throw rugs & runners, many books singles & sets, card tables, stands, piano stool, 20 good alarm clocks, radio, rockers, stands, end tables, piano bench, couch, 3 dressers, dress form, copper boiler, lot of elec. stand & floor lamps, 2 stools, hall rack, elec. percolator, elec. tea pot, Victrola, 2 card tables, dishes, cooking utensils & dozens of smaller attractive items found in an old home.

Terms: Cash.

JOHN LEBAR, Owner.
Posten Auction Associates, Wayne R. & Maude Posten, Aucts.

Female Help Wanted 40

AVON OPPORTUNITY FOR YOU
Cash in on the Big Fall and Christmas selling season. Be an Avon Representative in your neighborhood. Call Easton BL 2-6256 or write Mrs Ruth Dougherty, Box 204, Easton, Pa.

BABYSITTER to sit in my home from 4 - 12 P.M. HA 1-2498 from 1 to 3 P.M.

CHRISTIAN woman needed. Full or part-time Lifetime security. Experience Sunday School, Ministry helpful. Earn highest weekly commissions. Religious Back Sales. Write John Rudin Co. 22 West Madison St., Chicago 2, Ill.

Clerical - Bookkeeping position. Full time. Experience Preferred. Write Daily Record Box 164.

EXPERIENCED shoe salesman for local employment. Write experience and references to Daily Record Box 170.

4 WOME.... We can assure you a good steady income if you can work 3 hours a day outside your home. See Mrs. Grier at the American House, Tues. 10 to 3.

GIRL or Woman to live in Allentown in nice residential section and care for children and light housework. Private room; time off. Apply Teddy Bear Discount Mart, 6th and Main Sts., Stroudsburg, Thursday evening, Nov. 16th, between 6 p.m. and 9 p.m.

MIDDLEAGE woman to live in and care for 18-mo. child while mother works. Call HA 1-3202.

N. Y. MAIDS — TOP WAGES Best Homes, Tickets sent largest, oldest NY Agcy. Write Gem, 35 Lincoln, Roslyn Hts., N. Y.

2 GALLONS FOR THE PRICE OF ONE
Latex, Gloss Semi-Gloss, Flat, Outside Oil; Porch and Floor Paint and All Purpose Varnish.
2 GAL. $6.60
2 Qts. $1.95
CO-OP PAINTS, Inc.
39 Washington St., E. Stbg.
Phone HA 1-5824

Female Help Wanted 40

Stroudsburg Office needs
GENERAL OFFICE WORKER
Includes some dictation and typing . . ., but principally bookkeeping.
Salary Open—
Pleasant Surroundings
Reply to Daily Record Box 172. Please state age, experience, marital status, give references and phone number.

WOMAN to live in or out to care for semi-invalid lady. Daily Record Box 169.

Male Help Wanted 41

EXPERIENCED auto mechanic wanted. Apply in person. Ray Price Motors, Main St., Stbg.

MONITOR DISPENSER CO.
R. D. 2, Stroudsburg
Punch press and brake set-up men. Plant electrician. Apply in person.

MECHANIC full time for cars and trucks. Apply 213 N. 9th. Del-Val.-Transp.

PART-TIME SERVICE STATION ATTENDANT wanted locally. Must be experienced. Write Daily Record Box 161.

Male & Female Help 42

COUPLE. Caretaker, private estate, Shawnee. 3 room and bath cottage in exchange for care of grounds, which can be done in spare time. Wife to help part-time in main house, with pay. References required. HA 1-8293.

COUPLE, housekeeper and maintenance man. Able to drive truck. Country cottage provided. HA 1-1230.

NICE 3 room country cottage in exchange for maintenance work. Retired couple preferred. Daily Record Box 168.

Apartments—Furnished 50

CHEERFUL, modern, completely furnished 4 room apt. 412 N. 8th St., Stbg.

E. STBG. 1st floor. Bedroom, kitchen, private bath and entrance with utilities. HA 1-5145.

EFFICIENCY Apt. for single person. 171 Washington St. Call HA 1-6151.

FURNISHED apt., 3 rooms, oil heated. Inquire Silverman's Store, E. Stbg.

ONE room efficiency apt. Electric kitchen, private bath, all utilities, parking. Gentlemen only. HA 1-3040

3 ROOM furnished apt on Main Street. HA 1-8003 after 6 p.m. Ed. Doran.

2½ ROOMS at Mt. Minsi apts. Del. Water Gap. $60. HA 1-7007. Les Drake.

Apts.—Unfurnished 51

ALL new 3 rooms and bath. Heat, hot water, refrigerator and stove furnished. Water Gap. GR 6-0393.

ANALOMINK 2nd floor 5 room apt. Apply in person only. Phila. Restaurant.

BRODHEADSVILLE — 3 rooms and bath. Ideal for couple. Available Dec. 1st. Call WY 2-4103. M. F. Weiss, Sr.

CENTER TOWN, 5 rooms, bath heat and hot water furnished, front porch. HA 1-5170.

E. STBG. 5 large rooms, bath. Enclosed porch, private entrance, garage. HA 1-1362.

E. STBG. 3 room apt., completely remodernized, business couple preferred. HA 1-9458.

4 ROOMS and bath zoned hot water heat and domestic hot water furnished. Central location parking facilities. Inquire 18 So. 8th St. or 742 Ann St.

4 ROOM modern apt., hot water, heat furnished. Ph. HA 1-7653 after 4 p.m.

4, 5, AND 6 ROOM APTS. INQ. SILVERMAN'S, 18 WASH. E. STBG.

LARGE Main Street apartment with 6 rooms and bath. Heat and hot water furnished. $75 per month. Heberling Realty, 15 S. 7th St. HA 1-5930.

149 N. COURTLAND, modern apt. 3 rooms and bath. Hot water and heat furnished. HA 1-7183.

RANDALLS efficiency apartments for adults. HA 1-6151.

SNYDERSVILLE 3 large rooms and bath. Automatic heat and hot water $45 per mo. Available Dec. 1. WY 2-4206.

STROUDSBURG — Main St. 5 rooms and bath. Available Dec. 1. Inq. Herb's His 'n Her Shop.

STBG. 3 rooms and bath. Heat, hot water, refrigerator, gas range. Inq. 508 Lindbergh Ave.

3 ROOMS and bath, heat and hot water furnished. Repainted. 62 Analomink. Call Star Furniture before 6 p.m. HA 1-3081.

3 ROOM apt., 615 Main. Heat and hot water, low rent. Inq. Woman's Shop.

Houses For Rent 52

BRICK dwelling with 8 rooms and bath. Suitable for private home or home and office. Located corner 6th and Sarah St. $100 per month. Heberling Realty, 15 S. 7th St. HA 1-5930.

4 ROOMS and bath. Range, refrigerator and washer. Oil heat, storm and screen windows. HA 1-6943.

LONG Pond Rd. (3)—2 bedroom furnished homes, $60. mo. TE 9-9421.

NICE 3-room W. Main St. cottage for couple, furn. or unfurn., $50. Call HA 1-1922.

½ DOUBLE 6 rooms, all improvements. Inq. 73 Analomink St. or call HA 1-7375.

6 ROOM house, gas heat, storm windows, $75. Garage. 623 N. Courtland. HA 1-2404 after 4.

6 ROOMS with bath, 42 Lackawanna Ave. Coal fired furnace. Inq. Trust Dept. Monroe Security Bank and Trust Co.

STROUDSBURG, 6 rooms & bath, ½ double. Hot water & hot air heat. HA 1-4787.

TWO bedrooms, knotty pine living room with fireplace. Garage. Automatic oil heat, $75. HARVEY HUFFMAN HA 1-0260

For rent or sale 52A

BUNGALOW, 2 bedrooms, living room, kitchenette and bath. 515 Wallace St. Available Nov. 1. Inquire 336 Main St.

Furnished Rooms 53

FURNISHED rooms, one with private bath. Central location. Inquire 723 Monroe St., Stbg.

LARGE cheerful front room and a half, kitchen privileges on same floor. HA 1-5145.

ROOMS for rent with private baths. $12 weekly. TV $1.00 per week extra. Apply Roxanne Motel. HA 1-6231.

Business Rentals 58

SMALL STORE ROOM NEXT TO STATE LIQUOR STORE INQ. SILVERMAN'S STORE. NO PHONE CALLS.

Suburban Property 64

HAMILTON Twp. modern 3-bedroom country home, attached garage, heat, 1½ acres, 4 miles from Stbg. Asking $8,500. Phone WY 2-4236.

Suburban Property 64

ARE YOU LOOKING
For a choice COUNTRY HOME WITH ACREAGE? We have 'em! All sizes, shapes and prices. Most have springs, streams or ponds. For details and inspection appointments call Mr. Pearson, Kunkletown 381-3784, or
GEO. B PLUSH & SON
Realtors
Bangor, Pa JUstice 1-2128

Houses For Sale 65

ALL STONE, 1 acre property, oil heat, 3 large bedrooms, 2 baths, living room with fireplace, knotty pine kitchen. Excellent for children. Call HA 1-5626.

ARTHUR A. ZIMMERMANN
80 S. KISTLER ST.
VARIOUS TYPES—LOCATIONS

BEAUTIFUL new rancher near completion, choice neighborhood near Clearview School, 3 bedrooms, living room, dining room with sliding glass doors leading to patio, large kitchen, 1½ tiled bathrooms, 2 linen closets, full basement, baseboard hot water heat. Call HA 1-7897.

BELLAIRE white cedar log cabins, year 'round or vacation Reasonable Redi-Cut. HA 1-4537.

BEST BUY!!!
Ridge Pike Homes From $2,495 No Down Payment! Phone Tom Luzzi HA 1-2289

EAST STROUDSBURG—Double house with garage at 164-166 N. Courtland St. Each side has 3 bedrooms, tile kitchen and bath, automatic oil heat, fitted full screens on all windows. Also screened in porch upstairs and down. Property has new fencing in rear, completely enclosing backyard for children's play area. Only a two-minute walk from the East Stroudsburg public schools. Only $1000 down; balance like rent. One side available for immediate occupancy. Inq. Abeloff Auto Exchange, N. Courtland St., East Stroudsburg. Phone HA 1-8191.

E. W. GROSS & SONS
Homes Designed, Built. TE 9-9101

5 ROOMS, bath, oil furnace, hot air registers. Elec. stove, new elec. water heater. All new copper tubing. $5800. 114 King St., E. Stbg. HA 1-8506 after 4 P.M.

STROUD TWP., Lindbergh Ave. 2 houses, 3 bedrooms; 2 baths; oil hot water heat, garage below, full basement; large tile kitchen and tiled baths; laundry room off kitchen, no stairs. Homes measure 28 ft. by 52 ft. Vito Construction HA 1-7964.

Nathan Abeloff, Properties. Choice Pocono Real Estate. 180 Grand. E. Stbg. HA 1-4073.

NEW three bedroom, kitchen-dining, loving-room, recreation room, 1½ baths, two-car basement garage on Norton Road in the beautiful Glenbrook area. May be seen by appointment. Melvin & Marley, Builders, 128 Greene St., Stroudsburg. Phone HA 1-6650 or HA 1-5433.

RAYDEL Homes Are Worth Traveling 100 Miles to See—You can see 6 exhibit homes in less than half that distance. Move in for $65 per mo. Ranchers. 2 Story. Split Levels. $10,100 to $24,000 Airport Rd & Union Blvd., Allentown. Open every day 12 to 8:30 p.m. HA 7-5444.

$7500. CEMENT block, 5 room bungalow, oil fired hot water heat. New gas water heater, 2-car garage, 40x150 foot lot North Courtland St., East Stroudsburg. Reply to Box 136, c/o The Daily Record.

SO. STBG. Duplex on corner property, 4 rooms and bath each apt. Oil heat. HA 1-6084.

HILCO Home, 24 x 40 rancher, 209 west of Brodheadsville. George Gould. HA 1-3738.

Lots For Sale 67

CHERRY VALLEY—7½ acres of clear land on blacktop road. Will sell cheap. All or part. Small down payment. Balance $35 mo. Les Abeloff, Pontiac Garage, 9th and Sarah HA 1-5155.

CRESCENT Lake & Resort lots. Lake Views Rte. 611, Scotrun, follow signs TE 9-7335.

18 ACRES with road frontage. Will divide. Vicinity of Canadensis. Laurence Hay, LY 5-2820.

HENRYVILLE — Improved lot with electric, 175 x 100, $400. HA 1-1869.

TANNERSVILLE—5 rooms and bath, 1 new modern kitchen, oil heat, ½ acre lot, garage. Small down payment. F. J Young. HA 1-4313.

WINTER SPECIAL! ½ to ¾ acre estates. Cleared, dry land. $375 ea. Easy terms. HA 1-6336.

Realtors 71

WALTER H. DREHER, Realtor
551 Main St. Phone HA 1-6141

DALE H. LEARN, Realtor
Route 196 Paradise Trl., E. Stbg.

L. M. RAMSEY, Realtor
5 Crystal St. E. Stbg. HA 1-2840

FORREST R. SMITH, Realtor
634 Main. Stbg HA 1-1150

Business Opportunities 75

DINER located near a business section of Stbg. with 16-stool counter and 7 booths, fully equipped. Owner's selling due to health. Asking $25,000. Heberling Realty, 15 So. 7th St., Stbg. HA 1-5930.

POCONOS: 149 acre lot development farm. Barn, old house, blacktop road $15,000 for quick sale. ProSak Realty, Saylorsburg, Pa.

Money To Loan 76

MONROE Security Bank & Trust Co. "For All Your Banking Needs" Main St. HA 1-4224

Auto Parts & Tires 80

NEW DUNLOP TIRES
As Low As $12.95 + Tax
And Recappable Casings
All Size Dunlop
Foreign Tires
In Stock
BILL DEIHL'S TIRE STORE
13 S. 7th St. Phone HA 1-8091
Stroudsburg, Pa.

USED 14 inch tires as low as $3.99 at Sears Service Station.

Automotive Service 81

A COMPLETE RADIATOR SERVICE & TUNEUP NOW—Reas. VET'S GARAGE, 115 Day, E. Stbg. HA 1-3070.

ALLEN-TRONIC auto tune-up. Expert on duty. Ruster's, W. R. Cramer, Prop. HA 1-6820.

AUTO repairs, alignment, balancing, electrical work. TOWN GARAGE, Day St. and Lenox Ave., East Stbg. Call HA 1-8694.

HAVE your car inspected at Heller's Garage, Ann & William St., Stbg. HA 1-5250.

HERB Bush, specializes in motor tuneups, ignition & carburetion. Rte 209 W Main. HA 1-3146.

RADIATOR cleaning and repairing at low flat-rate prices. Canfield's Service Station, RT. 611, Bartonsville. HA 1-7389.

SAVE the cost of two tires. Get your wheels aligned by Coss. Bartonsville. HA 1-9275.

WESTERN AUTO AGENCY
Custom & Speed Equip. Hettels Esso. Swiftwater. TE 9-9034.

Automotive Service 81

WHEEL-ALIGNMENT
SEBRING'S 30 N 10th ST

Mobile Homes and Trailer Parks 82

A SPECIAL SALE IN A NEW MOBILE HOME . . .
10' WIDE $3795
Also Several Other Used Mobile Homes, An 8 x 45 Liberty, 10 x 50 Holiday Mansion, 8 x 23 Prairie Schooner, All At The Newly Paved Mobile Home Lot Of
VAN D. YETTER, JR.
On Route 402, at the Farm Machinery & Mobile Home Sales lot, 1 mile from Marshalls Creek. Phone HA 1-2831.

BETTER MOBILE HOMES—Lowest prices. Wisecup Mobile Homes, U. S. Route 6, Clarks Summit, JU 6-0707.

FREE 10,500 FREE
Top value stamps with purchase of any of our top value new Mobile Homes.
5050
Top value stamps with purchase of any of our top value reconditioned used mobile homes.
We trade anything
ROLLAND BROS.
Largest mobile home dealer in East. Allentown HE 7-4813 — Take Thruway (U.S. 22) to ABE Airport exit, go north 2 miles (Schoenersville).

FACTORY FRESH, new for 62
EXPANDOS, $5295 up . . .
choose triple, double or single. No Down payment to qualified buyers.
Hwy. 512 one mi. N. of Bath, Pa.
HERD MOBILE HOMES INC.

LARGE SAVINGS
Special Discount Sale
on 61 Models
Largest Display in East.
AL WALKER, INC.
Rte. 46, Ledgewood, N. J., near Netcong

MOUNTAINHOME. One bedroom trailer for rent, $30 mo. Adults. LY 5-7186.

Cars & Trucks For Sale 88

GMC Dump—U-tag $500.
HA 1-3989

'56 CHEVROLET ½-ton pickup. Call HA 1-6597.

HIGHEST PRICES FOR SCRAP IRON
JUNK CARS — BRASS — COPPER
All Types of Scrap Material
D. KATZ & SONS, Inc.
Dreher Ave. Stbg. Ph. HA 1-1464

H. A. Rodenbach & Son
Dodge-Dart
Brodheadsville
Ph. WY 2-4827
Sales & Service

Gray Chevrolet
Open Through Friday Evenings 'Til 9.
Saturday 'Til 5:00 P. M.
Tannersville Ph. HA 1-3350

Haynes Motors
Daily A-1 Listing

1958 FORD
4-Door Sedan
V8 with Fordomatic drive, radio, heater, turn signals, backup lights. Styled in Corinthian white.

Dial HA 1-2560 Open Evenings
N. 9th & SCOTT STS.
STROUDSBURG
Open Weekdays till 9 p. m.
Sat. till 4 p. m.

Ray Price Motors, Inc.
353 Main St. Phone HA 1-2384
Pennsylvania's Oldest Lincoln, Mercury, Comet Dealer

SAFE - BUYS !

'61 WILLYS JEEP
With Snow-Plow
$2195

'60 MERCURY
Monterey
4-Door Sedan
$2195

'60 FORD V8
Country Sedan
9-Pass. Station Wagon
$1895

'59 CHEVROLET
Impala V8
4-Door Hardtop
$1795

'56 BUICK
4-Door Hardtop
$795

Open Evenings 7 to 9
Monday thru Friday

Cars & Trucks For Sale 83

A. E. KROME. Chevrolet Sales, repair, body work. Gilbert. Kresgeville 681-3832.

BARGAIN DAY AT DIETRICH CHEVROLET, BANGOR!

1959 CHEVROLET
Impala Sport Coupe, power-steering and power brakes. $1795

1957 MERCURY
2-Dr. hardtop coupe—$895.

1956 FORD
2-door Sedan V-8 with standard transmission —$595

1953 CHEVROLET
½ Ton Pickup Truck $395.

1954 BUICK
(2) 2-Door Specials—$395 each

1953 CHEVROLET
4-door sedan with radio, heater; powerglide—$345.

"JAKE" DIETRICH CHEVROLET
Bangor Dial 215 JU 1-2795

BARRETT AUTO SERVICE
Your Renault Dealer
Cresco, Pa Dial LY 5-2412

CHEVY ½-ton pickup, 1959, like new Radio and heater, $1195. Can be seen all day at Miller's Mobile Service, 116 N. Courtland St., E. Stbg.

1960 MERCURY 2 door sedan. Radio and heater, new whitewall tires, automatic transmission, power brakes, power steering, many other extras. Low mileage. Only $350 down. Abeloff Motors, 120 N. Courtland St., E. Stbg. HA 1-8191.

1952 OLDS 88, Holiday Coupe, $50. Call HA 1-7962.

STOP WISHING FOR A CAR! Select it today in the Want Ads! Lots of bargains!

'57 OLDS "98" All power, excellent condition. HA 1-8909. Harry Snow

POCONO AUTO CO
Jaguar—Mercedes—Lark — Hawk
136 N 9th St. Dial HA 1-9044

100 USED TRUCKS
All makes and models including pick-ups, panels, stakes, dump trucks, tractors and trailers. All Size Long Wheelbase Trucks GMC and Divco Trucks
WM. F. DEIBERT, INC.
15 & ALLEN STS. HE 7-4617
ALLENTOWN, PA.

RAYMOND PRICE, Inc.
New and Used Cars—Farm Equipment
Cresco Pa.
LY 5-7454

New—Used Cars & Trucks
McCambridge CHEVROLET
Canadensis
Ph. Cresco LY 5-7111

GIVE ME LIBERTY . . . OR MARLETTE MOBILE HOMES
MARSHALLS CREEK MOBILE HOME SALES
¼ Mile S. Of Marshalls Creek On Rte. 402
Then Left At All The Signs. HA 1-1598

E. M. Rinehart
Authorized Factory Dealer for Chrysler - Imperial International Trucks Dodge - Dodge Dart
Lancer—Chrysler's finest Compact
• Sales • Parts • Service
New and Used Cars
1875 W Main Ph HA 1-2440
Open Wed., Thurs & Fri. Nights Till 8:00 — Open Saturdays Till 5:00 p.m.
USED CAR SHOWROOM
894 N. 9th St., Stbg.
Open Eves. by Appointment
Dial HA 1-6774

JOLLEY'S AUTO EXCHANGE
W. Main St. HA 1-7640
Simca Sales & Service
Auto Glass Replacement
OPEN EVENINGS 7-9

Watch the Fords . . . Come Buy!

'59 FORD V-8
Fairlane 500
HARDTOP COUPE
Has Cruise-O-Matic transmission, radio heater, white paint and a green interior.

'61 FORD V-8
Fairlane
4-DOOR SEDAN
Has economical standard shift, heater-defrosters, seat belts. One local owner; low mileage.

'60 FORD V-8
Fairlane
2-DOOR SEDAN
Equipped with automatic transmission, radio and heater. Has tutone blue paint.

All our cars are winterized and newly inspected

Cars & Trucks For Sale 88

1956 FORD 4-door station wagon with automatic transmission. Only $200 down at Courtland Motors, 26 N. Second St., Stbg. HA 1-0880.

1961 FORD 6 cylinder Fairlane Beautiful oyster white. Ted's Used Cars 1723 West Main St. HA 1-6611.

1957 MERCURY Monterey 4-door sedan. A local, one owner car in exceptionally fine condition. Has radio and heater, automatic transmission, 5 new deluxe whitewall tires. Beautifully finished in ivory and coral; $250 down. Abeloff Motors, 120 N. Courtland St., E. Stbg. HA 1-8191.

SLATE BELT BUICK
Also a fine selection of used foreign and domestic cars.
718 S. Main St., Bangor JU 1-5522

1959 PLYMOUTH 2 door sedan. Six cylinder engine with standard transmission. Has radio and heater. Driven only 14,000 miles. $250 down. Abeloff Motors, 120 N. Courtland St., E. Stbg. HA 1-8191.

'53 FORD 2-door sedan, V8 power with automatic transmission. Full price $195. Tucker Chev., 912 Main St. HA 1-5200.

TWO '59 Prinz's in very nice condition. Only $775. Sunroof model, $795. Low down payment. Bank financing.
PORTLAND MOTOR CO.
NSU Prinz — BMW
Portland, Pa. Ph. TW 7-6298

1957 WHITE Thunderbird (sport), A-1 condition. LY 5-7065 after 7 p.m.

WEICHEL Buick
1009 MAIN ST. Ph HA 1-3390

SEE SLEEK '62 SAAB FROM SWEDEN
★ Minor Style Changes
★ Less Depreciation
BAYLOR MOTORS
N. 9th St.—HA 1-4140

Scheller & Kitchen
Plymouth — Valiant
Phone HA 1-0160
1015 W. Main St. Stroudsburg
Open Wed., Thurs., Fridays till 8:30 p. m.
'61 Plymouth H'top
'60 Plymouth Sedan
'57 Ford Sta. Wgn.
'54 Dodge 6 Sedan
'52 Plymouth 6 Sdn.

MIKELS MOTORS
Cadillac-Olds
You Get A Finer Used Car Where the Finest New Cars Are Sold

'61 Cadillac
Convertible Cpe.
Completely equipped, including air conditioning. Maroon with a white top.
$5295

'60 Cadiliac
Sedan deVille
In excellent condition.
$4195

N. 9th St., Stroudsburg
DIAL HA 1-4550

BIG VALUE!
You get it with the snappiest little wagon around today!
HILLMAN HUSKY
2-DOOR STATION WAGON
LOW PRICE!
It comes to you at a money-saving, nickel-nursing, penny-pinching all-time low!
*$1579 P.O.E.
AND HERE'S WHAT YOU GET IN THE HUSKY!
Room for 4 adults and 300 lbs. of luggage! Flip down the rear seat to double your cargo space! Powerful engine takes highway speeds easily! All-steel single-unit construction for years of rugged use! Low operating cost —less than ½ that of American "low priced" wagons!
WHAT ARE YOU WAITING FOR?
You could look all year and never find a better buy! Come in now and test-drive the value-sized Hillman Husky!
Townsend Motors
N. 5th St.—HA 1-2541
ROOTES PRODUCTS: HILLMAN-SUNBEAM-HUMBER

AFTER HOURS CLASSIFIED AD SERVICE

If you are unable to phone or come to our office before 5:00 on weekdays, 12:00 noon on Saturdays, fill out and mail the enclosed form. If you wish, we will bill you.

Mail This Order: The Daily Record Classified Ads, Broad & Lenox Sts., Stroudsburg, Pa.

				MINIMUM AD THREE LINES
				THREE LINES $2.52 for 6 days* $1.53 for 3 days* $1.00 for 1 day
				FOUR LINES $3.36 for 6 days* $2.04 for 3 days* $1.00 for 1 day
				FIVE LINES $4.20 for 6 days* $2.55 for 3 days* $1.05 for 1 day
				SIX LINES $5.04 for 6 days* $3.06 for 3 days* $1.26 for 1 day

* Consecutive Days

TO FIGURE THE COST
Put only one word in each space above. Include your name, address or phone number. The cost of your ad is at the end of the line on which the last word of your ad is written. If you desire a Record Box Number, add 25c; if replies are to be mailed to you, add 50c for the box charge.

Insert for..........days. Beginning..........

Enclosed $..........in payment.

☐ Check here if you desire Record Box Number for replies.

Name ....

Address .... Town ....

Monroe County's Finest Citizens

Hope for the future lies in Monroe County's schools. The Daily Record is publishing pictures of our finest, the children in our schools. Every day a new room of school children will be published. Save the series and enjoy them many times in future years.

COOLBAUGH ELEMENTARY School, First Grade, Section One —Front row, left to right, Mary Grove, George Park, Michael Davison, Robert Miller, Paul Ealey, Rosemarie Longabardo, Jill Hosmer, Robert Hartman, Patricia Ann Harrison, and Geraldean Davison. Rear, left to right, Miss Foley, teacher, Frank DeLoach, Marian Swingle, Paul Faulk, David Pallo, Bernard Harrison, Earl Nixon, Edmund Samara, Marilyn Jones, Melva Anderson, Stephen Weber and John Doty. (Photo By MacLeod)

Dear Abby

Quick And Snappy!

Dear Abby: I would like to know if it is possible for a student to do his homework while sitting in front of a television set which is going full blast. Thank you.

STUDENT'S MOTHER

Dear Mother: Send me the student's report card and I'll send you my answer.

* * *

Dear Abby: My husband's brother is a physician. I kept asking my husband to please take our two boys to his brother's office to have them checked over. Lloyd had a bad cough that lasted all summer, and Clyde had a rash on his feet that we couldn't get rid of. I got tired of waiting so I took the boys to another doctor and paid this doctor in cash. I have yet to hear the end of it. What would you have done, Abby, under the same circumstances?

DOCTOR'S RELATIVE

Dear Relative: I would have called my husband's brother made an appointment with HIM at his office, taken the boys and paid HIM.

Dear Abby: I am 13 years old and my mother has talked to me about the facts of life only once and that was when I was ten. I would like to talk to her again about this subject because there are many things I don't understand, but when I mention it she tells me she will talk to me "later," but "later" never comes. If it is a word I want to have explained dealing with sex, she tells me to look it up in the dictionary. How can I get my mother to tell me things a girl should know?

TOLD NOTHING

Dear Told: Not all mothers know how to tell their children the "facts of life." (It's not their fault—THEIR mothers didn't know how to tell THEM.) Your public library has some excellent books on this subject for girls just your age. Ask your librarian to recommend a few.

* * *

Confidential To Married In White But Blue: You are expecting too much. A marriage license is not a license to drive a man.

Everybody has a problem. What's yours? For a personal reply, write to Abby in care of this paper. Enclose a stamped, self-addressed envelope.

* * *

For Abby's booklet, "How To Have A Lovely Wedding," send 50c to Abby, Box 3365, Beverly Hills, Calif.

Red Cross Relief

HALIFAX, N.S. (AP) —The 5,000-ton freighter Lord Viking cleared port Friday with 258 tons of Red Cross relief supplies destined for hurricane-ravaged British Honduras. The cargo, brought here from Montreal and Toronto, includes foodstuffs and building supplies.

Steel Firm Has Drop In Profits

PHILADELPHIA (AP) — Standard Pressed Steel Company reports profits for the first nine months of this year were down about 40 per cent over the similar 1960 period.

President H. Thomas Hallowell, Jr., told stockholders Sunday that net earnings totaled $1,503,000 equal to 56 cents a share compared with $2,525,000 or 94 cents a share last year.

Third quarter profits, however, increased about 20 per cent. The firm, headquartered in suburban Jenkintown, earned $402,000 equal to 15 cents a share in the third quarter this year compared with $340,000 and 13 cents a year ago.

Net sales in the first nine months totaled $65,387,000 compared with $64,569,000 a year ago.

Call The Record with news tips. $5, $3, $2 awards weekly.

My Sincere Appreciation and Thanks to the many Voters and Friends who helped in my election for Justice of the Peace in East Stroudsburg.

Chester R. Staples

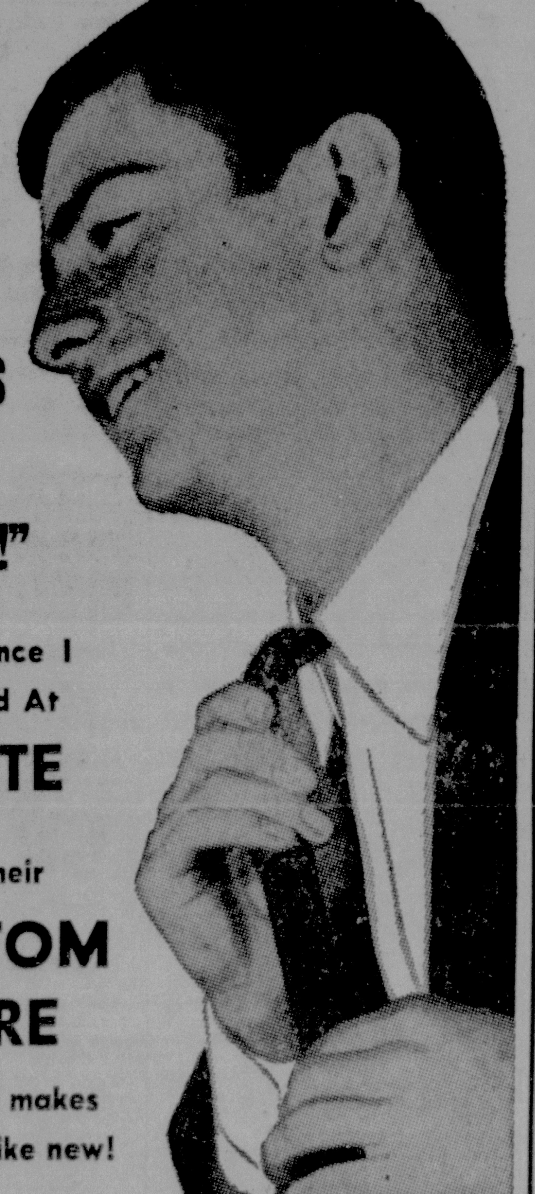

"MAN, OH MAN! MY SHIRTS LOOK GREAT!"

Ever Since I Started At

BRITE

and their

KUSTOM KARE

treatment makes them look like new!

WHY DON'T YOU TAKE YOUR SHIRTS TOO . . .

BRITE

1 hr. DRIVE IN CLEANERS shirt service

735 MAIN STREET, STROUDSBURG

"Where Parking Is Never a Problem"

Listen Now on WVPO

YOU!

"The People Speak"

Monday thru Friday

12:40 to 1 P.M.

and Voice your opinion on local, national or national interests.

JOE WHALEN & ERNIE TRANSUE

HA 1-1491 AWAIT YOUR CALL!

Another Superior Programming Feature of . . .

WVPO

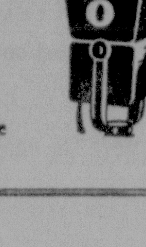

"THE VOICE OF THE POCONOS"

Bartonsville

Mrs. Robert Field
Phone HA 1-0288

MR. AND MRS. William Fetherman celebrated their 16th wedding anniversary on Nov. 11.

Mrs. Thomas G. Hawkes and Mrs. Ethel O'Dea, of Bristol, spent the weekend at "Hawkeshill."

Altar flowers and bulletins at St. John's Lutheran Church were presented by Mr. and Mrs. William Fetherman and daughter Sandra, on Nov. 5.

Recent birthday celebrants were Hilda Coss, on Nov. 1; Shirley Fetherman and Alden Fetherman, on Nov. 6; Ruth Dunbar and Harold Marvin Jr., on Nov. 8.

Kay Frances Detrick, daughter daughter of Mr. and Mrs. Donald Detrick, was eight years old on Nov. 9. Kay attends the Hamilton Elementary School, Sciota.

Randy Swink, son of Mr. and Mrs. Elvin Swink, celebrated his sixth birthday on Nov. 9. He is a pupil at the Arlington Heights Elementary School.

A clothing drive, for Lutheran World Relief, is now underway at St. John's Lutheran Church. Warm, usable articles of wearing apparel should be brought to the church or parish house during November.

Jack Hutton, of Bartonsville and Bristol, has returned home from a trip to Hawaii.

The November meeting of the Berean Class of St. John's Lutheran Sunday School was preceded by a covered dish supper at the parish house.

Members present were Mr. and Mrs. Samuel Dunbar, Mrs. Archie Ace, Mrs. Thomas G. Hawkes, Mrs. Ethel O'Dea, Mrs. Margaret Halstead, Mrs. Daisy Alleger, Mrs. Sally Harps, Mrs. Richard Metzgar, Mrs. Clyde Beehler and Joseph Starner.

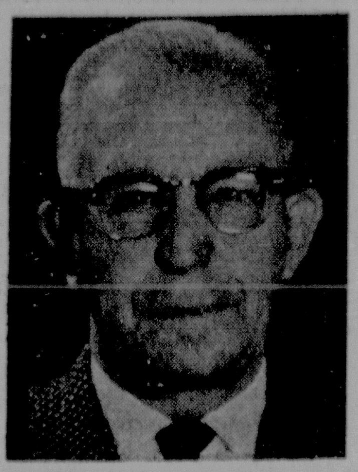

My Sincere Thanks and Appreciation to the Voters Of The 3rd Ward-Stroudsburg For Electing Me

COUNCILMAN HOWARD "BUD" ALTEMUS

SHOP TODAY 9 a.m. to 5:30 p.m.

"ONE STOP" GADGETS

Quality at low prices on things you need for the home from our Housewares Department . . . *Main Floor*

STEAM IRON CLEANER. Super concentrate rejuvenates steam iron, removes clogging scale, 6 fl. oz. non-break plastic bottle. 1.00

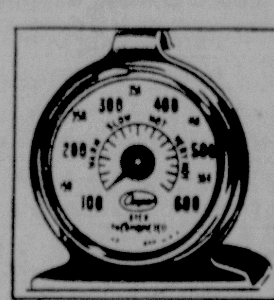

"BETTER BAKING" OVEN THERMOMETER. For accurate oven temperatures, stands or hangs on oven rack. 1.65

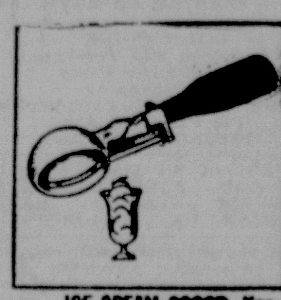

ICE CREAM SCOOP. Use also for mashed potatoes, cole slaw, cream cheese. Rotating blade releases scoop easily, fine wood handle. 1.00

COFFEE STAIN REMOVER. Restores true coffee flavor, removes stains from coffee makers, dinnerware, all washable fabrics. 1.00

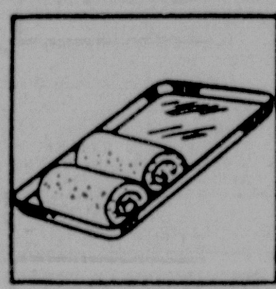

COOKIE OR JELLY-ROLL PAN. Heavy-duty aluminum, popular 11" x 16" size, conducts heat quickly, evenly, for perfect baking. 1.95

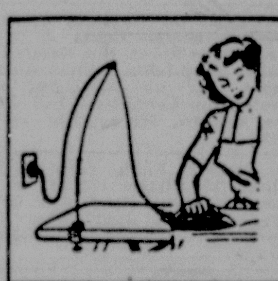

IRONING CORD HOLDER — keeps cord straight and out of the way for safe, faster ironing. 1.00

MEAT LIFTER. Famous make, for lifting roast, fowl, fish from pan to serving dish, stainless steel. 1.00

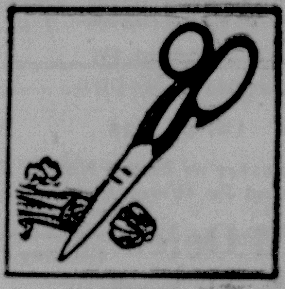

ALL-PURPOSE KITCHEN SHEARS. Cuts vegetables, poultry, fish, even has a hook for removing bottle caps, a must in every kitchen. .69

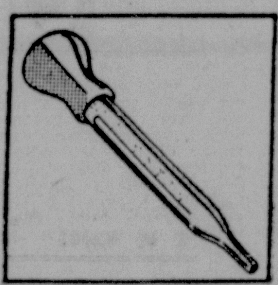

NYLON BASTER. For juicier roasts and fowl, always handy, easy to clean, use also for watering plants. .79

WOOD KNIFE RACK. Holds 5 knives safely, polished hardwood with colorful kitchen decor. 1.00

DECORATED MOTTO BOARD. Fine polished hardwood, 4 appropriate designs and sayings, makes attractive wall decor, use reverse side as cutting board. 1.19

RUST STAIN REMOVER. Rust stains vanish in 15 seconds with Whink from all materials, surfaces, etc. No rubbing, odorless. 1.00

OVEN DRIP PAN. Heavy-duty aluminum, catches messy overflow and juice drippings, keeps oven clean. 1.00

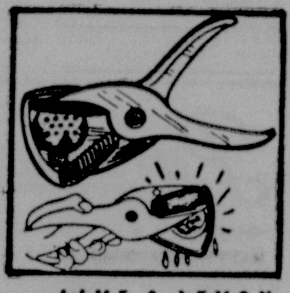

LIME & LEMON SQUEEZER fine aluminum, efficient, will not squirt, ideal for all long and short drinks. .39

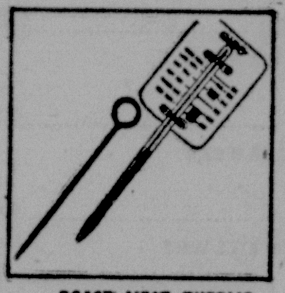

ROAST MEAT THERMOMETER. Tells exact temperature of roast without guess work, for perfect results, includes metal skewer. 1.00

CAKE BREAKER. Ideal for layer, angel and sponge cake. Divides hard-to-cut angel food without crumbling, fine chromium prongs. 1.00

"ATLAS" EGG SLICER. Cuts eggs 3 ways, for garnishing meat platters, salads, etc., fine import. .95

"DEEM" WATER CONDITIONER instantly makes tap water mineral-free for steam irons, just fill and squeeze, prevents clogging. 1.00

WAFFLE MOLD SET. Makes crisp delicious waffles in seconds, just dip in batter and fry, set of 5 molds with holder and recipes. 1.50

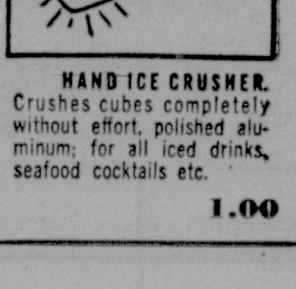

HAND ICE CRUSHER. Crushes cubes completely without effort, polished aluminum; for all iced drinks, seafood cocktails etc. 1.00

Boils water in 2 minutes

ELECTRIC BREWMASTER

3.50

Coffee in a jiffy—Wherever you are. Boils water for coffee in 2 minutes. In white, yellow or at 3 color combination of black, white and grey Replaceable parts available.

Housewartes Department—Main Floor

A. B. WYCKOFF